August 31, 1989
Issue No. 51
Our 102nd Year

# ANDOVER TOWNSMAN

Price 50¢
88 Pages

AT011190 01
GENERAL, MICROFILM RR01
70 COOLIDGE RD
WATERTOWN, MA 02172

(Copyright © 1989 Andover Publishing Company)

## The Bittersweet End Of Su

Townsman photo by Matthew Sapienza

**Libby Sinkinson and Sarah Cote say goodbye to Libby's dog, Skinner, as the two girls get set to head back to school. Both will attend Bancroft Elementary School. Libby, daughter of Mark and Anne Sinkinson of Chestnut Street, will be in the third grade, and Sarah, daughter of Dan and Sherrard Cote of Kathleen Drive, will be in second. Opening day for Andover schoolchildren is next Thursday.**

# Company Considers Locating In Andover

### *Town Manager Says Dukakis' Letter Pre-dated BASF's Interest In Site*

By Frank Messina

Town Manager Kenneth Mahony yesterday downplayed a report that Gov. Michael Dukakis favored another city in competition with Andover for a major industrial plant that would employ over 1,000 workers.

Although the town manager says he was initially "very steamed" over Mr. Dukakis' letter to German audio-visual tape manufacturer BASF Corp., which pushed Worcester as a prime plant site, he later discovered the missive was issued long before Andover was involved in the project.

BASF became keenly interested in Andover land located near routes 495 and 93 early this summer while the letter was written "as far back as last fall, I believe," said Mr. Mahony.

"The decision will be made in Germany," he said. "As far as I know, we're still in the running."

One indication BASF is still interested in Andover came last week when company representatives inspected property owned by William Callahan off River Road near the Marriott Hotel, land Mr. Mahony says would be "a perfect fit" for the proposed plant. "It meets our zoning bylaws exactly."

Not only would BASF be willing to train non-English speaking Lawrence residents, but many high-tech employees who lost jobs in recent industry cutbacks would also benefit, he said.

BASF "would be an excellent complement to the major companies we've got here already," such as Raytheon Co., Digital Corp. and other corporate giants, said Mr. Mahony.

When the town manager first heard about the letter, which he acknowledges he has never seen, "Oh God, I was steamed," he said. "Andover pays its taxes; we pay a lot of taxes to people all over the state."

Although representatives in the governor's development office

(Continued on Page Three)

## Holiday Deadlines

Because of the Labor Day holiday on Monday, deadlines for the Sept. 7 issue of The TOWNSMAN have been changed.

All news and advertising copy must be submitted to The TOWNSMAN office by 5 p.m. Friday to facilitate production of next week's issue.

Classified advertising will be accepted until noon Tuesday, Sept. 5.

## Index

Police Log ..... 4
At Our Schools ..... 14-18
Entertainment ..... 19-23
Social ..... 24, 25
Religious News ..... 26, 27
Obituaries ..... 28, 29
Second Front Page ..... 31
Editorial ..... 34
Public Forum ..... 35
For Those Of Us Who Are Older ..... 28
TOWNSMAN Sports ..... 38-44
Classified, Real Estate ..... 50-64

**Easing The Back To School Blues: See Special Section Inside**

# DCS Capades

The Department of Community Services' fall booklet was mailed to residents who have participated in classes for the past 18 months or signed up to be on the mailing list. Those who did not receive a booklet can pick one up at the DCS office in town offices on Bartlet Street. Registration for all classes will be held Wednesday, Sept. 13, from 7 p.m. to 8 p.m. at the Doherty Middle School auditorium. For easy access, enter through auditorium front doors across from Central Park only. Classes begin Sept. 25, unless otherwise noted.

DCS is always looking for new program ideas and teachers. Anyone with a special skill they would like to teach should call Mary Donohue or Peg Campbell at the DCS office.

Here are a few of the many courses offered this fall:

**Monday:** Dan Grams is back with his fall baseball program. He will also teach a Thursday class from 6 p.m. to 8 p.m.

Sew your own Holloween costumes with the help of Joyce Heinlein in a four-week class. She will show how to construct your own pattern for that special costume that just doesn't seem to have one.

**Tuesday:** Learn the fundamentals of a sound golf swing. Hal O'Connor's clinic will include pre-swing routine and swinging for accuracy.

Karate is back for children and adults. Classes promote flexibility, physical conditioning, mental awareness and self-confidence.

Rohini Bodhe's Indian Cuisine course begins Nov. 7. Authentic cooking styles from different regions of India will be prepared each evening.

**Wednesday:** The three-week introduction to karate program is a great way to find out if karate is for you. Wear sweats.

Rollerskating is a great way to exercise. Bevery Martin will guide participants through a half hour of lessons and a half hour of skating. Classes are available for ages 4-6, 7-12 beginning and 7-12 intermediate.

Explore a variety of airbrush techniques in Rafael Bodadilla's 10-week program. Students must bring their own airbrush.

**Thursday:** A ballet/baton introductory class has been added for children ages 3-5. Learn basic ballet and introductory baton moves. The class will be geared to child's ability. A ballet/baton introductory class for ages 5-7 will be offered along with an intermediate class for ages 6-10.

Plan and prepare that special look you've always wanted for your yard with the help of Michael Konjoian's five-week fall gardening class, beginning Sept. 21. Fall is the time to plant, trim, mulch, fertilize and ready beds for winter.

**Friday:** Ballroom dance is back with Kay Marsan, beginning Sept. 22. Three levels are provided for the beginner through the more experienced dancer.

**Saturday:** The Girls and Coaches Basketball Clinic allows participants to take advantage of a pre-season tuneup. Technique and theory will be discussed while players participate in drills and skill development.

The following craft workshops and seminars will be offered Saturday, Sept. 23, at Andover High School: Roman stripe quilt, 9 a.m. to 3:30 p.m.; lampshade, 9 a.m. to 1 p.m.; photography seminar 10 a.m. to 3 p.m.; word processing, 9 a.m. to 1 p.m.; dieting concepts, 9 a.m. to 3:30 p.m.; dream interpretation, 10 a.m. to 2:30 p.m.


AMHA
ANDOVER MENTAL HEALTH ASSOCIATES
Complete Mental Health Services
Sanford A. Kaufman, M.D., Medical Director
Elyse Sutton, Ph.D.
Lavera Kombrink, R.N., M.S., CS
Lisa Solomon, M.A., Marcie Kaplan, Psy.D.
Nancy M. LaFosse, LICSW, Douglas Gaudette, M.A.
Catherine White, LCSW
One Elm Square
Andover, MA 01810 • 470-0520

OLDE ANDOVER VILLAGE
Russem's
BACK-TO-SCHOOL SPECIALS!
CORDUROY PANTS
$9.99 SIZES 4-14 Reg. $17
TURQUOIS • FUSCHIA • BLACK
"RUSSEM'S KIDS"
ONE WEEK ONLY
SHAKER KNIT SWEATERS
$9.99 REG. $24-$25
ACRYLIC or RAMIE/COTTON
10 COLORS
ONE WEEK ONLY
FAMOUS QUALITY "ASHLEY" OXFORD SHIRTS
$9.99
Always Exceptional at $14.99
• WHITE • PINK • BLUE
SPECIAL
KNEE HI'S
$2.49 REG. $4.50
Beautiful Argyles • Smart Solid Cables
FABULOUS COLORS!

Verticals
Factory Direct
SUNSHINE
WE WILL BEAT ANY WRITTEN ESTIMATE
VERTICAL BLINDS
CUSTOM MADE TO YOUR EXACT MEASUREMENTS
— DO IT YOURSELF —
FOR SUPER LOW PRICES LIKE THESE! SIMPLE TO INSTALL; JUST A COUPLE OF SCREWS - IT'S UP! COMPARE FACTS & PRICES. DON'T BE FOOLED BY 60% OFF OFFERS! SELECTED FABRICS & PVC.
SAMPLE PRICING
W. 25"- 38" x L. 48"- 60" ..... $ 43.00
W. 38"- 50" x L. 48"- 60" ..... $ 53.00
W. 75"- 88" x L. 72"- 84" ..... $ 94.00
W. 100"- 113" x L. 72"- 84" ..... $117.00
CASH & CARRY ONLY
• Comes with full instruction sheet
• All other sizes available at similar savings
• Installation available
• Offer with ad only
CALL FOR FREE SHOP AT HOME SERVICE - (603) 432-0901
23 Londonderry Road - Unit #15 - Londonderry, NH
Directions: Rt. 93N to Exit 4. Turn right; 1st left onto Londonderry Rd. (located in L&K Commercial Park)

# TOWN HOUSE TOPICS

## DCS Mails Program Booklet

Registration for the Department of Community Services fall program begins Wednesday, Sept. 13, at the Doherty Middle School auditorium from 7 p.m. to 8 p.m.

Booklets will be mailed this week to homes of individuals who have taken a DCS class in the past 18 months or requested to be on the DCS mailing list. Extra copies may be picked up at the town offices. If you would like to be added to the mailing list, notify the DCS in writing by Oct. 1.

## Andover High Students Have Different Opening Days

Here are some dates for Andover High School students to remember.

On Wednesday, Sept. 6, at 1:30 p.m., students who are new to the town should report to the high school for an orientation session.

On Thursday, Sept. 7, grade nine students only will attend an all-day orientation program.

And Friday, Sept. 8, is opening day for ninth- through 12th-graders.

Andover High students should bring $5 with them to put a deposit on locks for their lockers.

## Town House To Host Dance

The Department of Community Services will open the old Town House on Main Street for an evening of ballroom dancing on Friday, Sept. 8. The Mary Karl Orchestra will perform from 8 p.m. to midnight. Seating is limited; call the town offices to reserve tables.

## Bikers To Take 55-Mile Ride

The Department of Community Services' bike touring group has set Saturday, Sept. 9 (rain date Sept. 16), for its 55-mile ride to Singing Beach in Manchester, N.H.

Bikers will leave the side parking lot of the town office building on Bartlet Street at 9 a.m. and return between 4 and 5 p.m. This trip is for experienced riders only. Children under 13 must be accompanied by adults. Bikers can bring or buy lunch.

## Pilot Program Approved

The Department of Community Services has seen its share of troubles lately, but the School Committee gave them a bit of good news at last week's meeting.

After studying the department's proposed before- and after-school activities program, Supterintendent of Schools Kenneth Seifert recommended to the committee the pilot program start at West Elementary School.

Kids Club will provide activities from 7 to 8:15 a.m. and then from 3:15 to 6 p.m. The morning program will cost approximately $17.50 each week and the afternoon activities will run about $50 each week, said DCS director Joan Pearson.

# Fire Log

The following is a report of the activities of the Andover Fire Department from Aug. 15-28:

Aug. 15 -York Street, investigation; Route 495S, motor vehicle accident; 57 River Road, Greater Lawrence Technical School, false alarm; 89 Morton St., Academy Manor Nursing Home, medical assist; 1 Bancroft Road, David Crandall, odor of smoke.

Aug. 16 - 20 Main St., Town of Andover, trouble in system; 7 Windemere Drive, Eric Hilman, investigation.

Aug. 17 - Hearthstone Place, illegal burning; 211 North Main St., Massachusetts Electric Co., electrical outage; Stowe Court, Andover Housing Authority, accidental.

Aug. 18 - 58 Bellevue Road, Margaret Chakarian, gass grill; River Road at Route 93, investigation; 26 Greybirch Road, Joanne Secchiaroli, investigation.

Aug. 19 - 62 Haggetts Pond Road, Chet Harnden, investigation; 19 Pine Tree Lane, William Graham, faulty alarm; Route 495 at Route 93, medical assist.

Aug. 20 - 24 River Road, Earl Townsend, investigation; 131 River Road, Days Hotel, smoke detector.

Aug. 21 - 138 Haverhill St., Doctors Park II, pull station.

Aug. 22 - New Phillips Academy dining hall, smoke detector; Elm Street, Valentine Flowers, electrical problem; Tewksbury Street Bridge, Springfield Terminal, railroad ties.

Aug. 23 - 115 Main St., car ccident; Stevens Street, Suburban Health Care, medical assist; Route 93, Anthony Pheodore, car fire; Off Webster Street, Lawrence Rod and Gun Club, investigation.

Aug. 24 - Knollcrest, Lot 11, MGM Construction, illegal burning; 1 Hammond Way, George Nugent, smoke detector; 56 Poor St., medical assist;

Aug. 25 - 138 Haverhill St., Doctors Park II, accidental alarm; Salem Street, Phillips Academy, odor of gas; 10 Main St., William Scanlon, faulty detector;

Aug. 26 - Route 495N, automobile accident; Route 93N, automobile accident.

The fire department ambulance responded to 38 calls during this same period.

# Kids, Watch Your Step

**Dear Children:**

Usually the American Automobile Association only talks to adults about safe driving habits. You may wonder why we're addressing this letter to you before you're old enough to have a driver's license.

Actually, AAA is hoping you can help us get an important message across to the adults you know—especially your parents. And because you are also a pedestrian, you should also be concerned with safe driving and drivers.

You see, adults are creatures of habit. They've had the roads and highways pretty much to themselves this past summer while you were splashing around in the neighborhood pool and enjoying outdoor games with your friends.

That's all going to change as you get ready to head back to school for another year. Suddenly, people driving to work will encounter you and your friends as you walk to school. And people who use their cars in the afternoon to run errands will be driving when you're walking home from school.

We're hoping they will be watching out for pedestrians and driving more carefully than usual, at least until they again become used to seeing so many schoolchildren. AAA is sure motorists will obey the reduced speed limits at school zones and be extra cautious at intersections and on the lookout for those of you who are riding bikes or who may unexpectedly dart out into the street.

You can do your part by practicing safe walking habits. Never walk in the street and always obey the directions of school safety patrollers and crossing guards. Cross only at corners and only after first looking both ways.

**The AAA Automobile Club of Merrimack Valley**

## *Governor's Letter*

(Continued from Page One)

convinced him the letter pre-dated Andover's involvement, Mr. Mahony still feels Gov. Dukakis shouldn't favor one municipality over any other for development projects.

"Is that really the function of the governor's office?" he asked.

But, says Mr. Mahony, "There aren't any hard feelings at this point. I'm not feuding with the governor."

The Worcester site, located by the University of Massachusetts Medical School, has drawbacks such as utility relocation, said Mr. Mahony.

State and BASF representatives were not available for comment.

Page 3 Advertising Now Available

*50.00 Net Per Week*

**Please Call: 475-1943**

ANDOVER TOWNSMAN

***Planning A Yard Sale?***

*Advertise It On Our New*

**GARAGE SALE PAGE**

**See Ad On Page 29**

ANDOVER TOWNSMAN

# POLICE LOG

## Arrests

Tuesday, Aug. 22—Euclide J. Leblanc of Plaistow, N.H., arrested on suspicion of driving under the influence, stop sign violation, warrant; Peter A. Kannam, 6 Yardley Road, arrested for minor transporting alcohol.

Wednesday, Aug. 23—David M. Smith of Danville, N.H., arrested on suspicion of larceny by false pretense, 10:19 a.m.

Thursday, Aug. 24—Michael Lyons, 5 Rennie Drive, arrested on warrant; Anthony M. Underwood of Dracut, arrested for driving with suspended license, unregistered, uninsured plates; Frank F. Norton of Methuen, arrested on warrant; John T. O'Hara, 42 Chestnut St., arrested on suspicion of driving under the influence, with suspended license and a warrant

Friday, Aug. 25—Robert A. Conrad of North Andover, arrested on warrant, 7:33 a.m.; Barbara J. Sullivan, 5 Elm Court, arrested on suspicion of larceny of prescription drugs, 11:45 a.m.

Saturday, Aug. 26—June Carey and Jean Gildersleeve, 34 Foster Circle, arrested for disturbing the peace and disorderly conduct, 12:05 p.m.; Timothy D. Peckham of Beverly, arrested for driving with suspended license, 10:45 p.m.

Sunday, Aug. 27—David Decayette of Lawrence, arrested for driving without a license, 4:24 p.m.

## Accidents

Tuesday, Aug. 22—Ambulance dispatched to 464 Lowell St., 5:27 a.m.; non-injury accident, 2 School St., 4:21 p.m.; hit and run, 82 Central St., 4:41 p.m.

Wednesday, Aug. 23—Non-injury accident, 111 Main St., 12:54 a.m.

Friday, Aug. 25—Non-injury accident, 32 North Main St., 8:46 a.m.; non-injury accident, 19 Strawberry Hill Road, 1:06 p.m.; non-injury accident, 209 North Main St., 1:30 p.m.

Monday, Aug. 28—Non-injury accident, 25 North St., 12:48 p.m.; non-injury accident, 127 Argilla Road, 8:21 p.m.

## Breaks

Tuesday, Aug. 22—Burglary reported at Harold Parker Camp, 9:54 a.m.; burglary, 5 Chestnut St., 6:06 p.m.; burglary reported at 131 Chandler Road, 6:44 p.m.; burglary at 57 Chestnut St., 6:51 p.m.

Thursday, Aug. 24—Motor vehicle break-in, 11 Cedar Road, 12:55 p.m.; break-in, 15 Morton St., 3:50 p.m.; motor vehicle break-in, 342 North Main St., 5:40 p.m.

Friday, Aug. 25—Motor vehicle break-in, 131 River Road, 11:41 a.m.; 100 Minuteman Road, 1:54 p.m.

Saturday, Aug. 26—Motor vehicle break-in, 6 Farmland Circle, 11:38 a.m.; motor vehicle break-in, 1 Rose Glen Drive, 1:10 p.m.

## Thefts

Tuesday, Aug. 22—Copper stolen, 155 River St., 1:32 p.m.; money stolen at 79 Woburn St., 2:30 p.m.; pop-up trailer stolen at A-2 Colonial Drive, 7:48 p.m.; theft reported at C-1 Colonial Drive, 1:46 p.m.

Wednesday, Aug. 23—Larceny reported at 444 Lowell St., 10:01 p.m.

Thursday, Aug. 24—Motor vehicle break-in reported, 16 Balmoral St., 7:20 p.m.

Saturday, Aug. 26—T-roofs stolen at 125 Old River Road, 11:03 p.m.; wallet stolen at 311 Lowell St., 11:20 p.m.

Sunday, Aug. 27—Bike stolen at 122 North Main St., 4:09 p.m.

## Vandalism

Wednesday, Aug. 23—Window reported broken at Bancroft School, 2:23 a.m.; vandalism reported at 15 Bancroft Road, 10:31 p.m.

Friday, Aug. 25—BB shot through window at 92

(Continued on Page 48)

ANDOVER
House of Carpets
Inc

Commercial Residental
indoor-outdoor carpets
broadlooms, orientals, braided
hooked rugs & room size remnants
Solarian No Wax Floors
wall to wall
rug cleaning & installation service
Free Estimates No Obligation
MasterCard VISA
SHAWSHEEN PLAZA
ANDOVER 475-2911
Hours: Mon.-Wed. 9:00-5:30
Thurs. & Fri. 9:00-9:00, Sat. 9:00-5:00

ANDOVER TOWNSMAN

Established 1887
U.S.P.S. (025-440)
Irving E. Rogers, Jr.
Publisher
Robert E. Finneran
Editor & Managing Editor
Melissa M. De Meo
Assistant Editor
Michael A. Masessa, Jr.
Business Manager
Donald P. Schwanekamp
Advertising Manager

Published Every Thursday
89 North Main St., P.O. Box A-T, Andover, MA 01810
Tel. 475-1943
Second Class Postage Paid at Andover, MA
1 Year Subscription Intown - $20.00 Per Year
1 Year Subscription Outside of
Greater Lawrence Area - $25.00 Per Year
College Subscriptions $20.00 College Year

COPY DEADLINE: Advertising copy must be in TOWNSMAN office by 5 PM on Monday. Camera Ready Advertising Copy 12 Noon on Tuesday, week of publication. No cancellations honored after the above deadline.

POSTMASTER: Send address changes to Andover Townsman, 89 No. Main St., Andover, MA 01810

Chippendale Dance & Modeling Inc

Nancy Chippendale's
SCHOOL of DANCE
200 Sutton St., No. Andover, MA

— OPEN HOUSE —
September 5,6,7 10-1pm & 6-9pm
Also Visit *Workout Gear*
our dance and accessories shop

TAP • JAZZ • BALLET • POINTE
BALLROOM • HAWAIIAN
Beginner thru Advanced / Ages 3 yrs. to Adult
*For Information and Registration call:*
(508) 685-5533

*Certified by Dance Educators of America* *Licensed by ASCAP*

ANDOVER LIQUORS
Fine Wines & Beers.

Bloody Mary Lovers

Try the
"hottest"
new combo!

ABSOLUT CITRON
&
BULL & FINCH PUB
BLOODY MARY MIX

BEER SPECIAL
Fosters Suitcase
Cans $15.99
(required deposit not included)

Shawsheen Plaza
Mon-Sat 9 am to 9 pm
470-0500 470-0505
MasterCard VISA

# Remembering The Simple Joys Of Summers Gone By

An evening out in earlier days might have meant dancing under the stars at Balmoral Spa.

By Bernice Haggerty

It is unlikely that today's more sophisticated society would be satisfied with the recreational pursuits of yesteryear. People were more dependent upon their own initiative then to find suitable ways to spend their free time.

Circa 1915 one could pack a lunch and go "cruising down the river" on the new motor yacht, The William Ballard of The Ballard Line. Embarkation took place at the site of the Andover Canoe Club. Advertised as the "most picturesque scenic excursion in eastern Massachusetts," the five-mile trip cost 25 cents.

The boat was built in a unique manner, resting almost wholly on the surface of the river and requiring only 10 inches of water when all of the 30 passengers allowed were on board.

Horace Hale Smith was the owner of the boat. As the group sailed, they passed areas named Lily Cove, Willow Bend and Umbrella Cove, eventually docking at Ballard Vale Wharf. With the advent of the automobile and "happy motoring," such leisurely river outings faded into history.

The town of Andover has long provided excellent swimming areas for its residents. William Wood purchased Hussey's Pond in Frye Village when he developed Shawsheen. He had the pond drained, a concrete bottom laid and bath houses built. With the demise of the corporate village concept it became a town recre-

(Continued on Page Seven)


Capture Your Memories at a Price You Won't Soon Forget.

Pentax Mini Sport AFII

- Auto Exposure
- Auto Film Handling
- Auto Focus Built-In Flash
- All Glass Pentax Lens
- Built-In Lens Protector

ROYAL SALE PRICED

PENTAX

Steve

$69.88

Royal Jewelers, Plus...

a jewelry store and more

493 ESSEX ST., DOWNTOWN LAWRENCE

OPEN LATE THURS. & FRI. EVES. • VALIDATED PARKING BEHIND STORE

CONVENIENT LAYAWAY PLAN



HEALING THE FATHER-SON RELATIONSHIP

Fathers have special importance to all males - men or boys.

Is there too little understanding, too much emotional distance or too much anger and impatience with your son or father? Your relationship with your father can shape your life and even dictate your relationship to others.

Dr. Rogers is conducting individual and group sessions focusing on father and son relationships.

Call Dr. Rogers today for more information or to make an appointment.

A practice in modern psychoanalysis

(508) 682-4494

KENNETH C. ROGERS, Ed.D.

PSYCHOLOGIST

203 TURNPIKE STREET • SUITE 406
NORTH ANDOVER, MA 01845

*health insurance • evening appointments*



DINING SALE

Dine in elegance with Thomasville's beautifully crafted dining room set. The table serves meals from casual to black tie, with equal ease. Comfortable side and arm chairs make dining a pleasure.

Use our terms or your major bankcards.

Thomasville Gallery

Open Sunday 12-4

Summer Hours: Eve's Till 8:30; Sat. Till 5

storewide Summer Sale!

LEONE'S FURNITURE GALLERIES

Established 1931

METHUEN / Rte. 28. 683-2701. Daily 9-9. Sat. 9-5:30
(From Rte. 93 or 495 take Rte. 213 exit to 28.)

# Y To Hold Fall Registration

The Andover/North Andover Branch of the Merrimack Valley YMCA will hold non-member registration for classes beginning Tuesday, Sept. 5, at 7 p.m. Numbers will be given out at 6 p.m. All classes begin the week of Sept. 11 and meet once a week for eight weeks. Classes that have openings include:

Baby and Me Swim, for children ages 6 to 12 months, meets Monday from 9:30 a.m. to 10 a.m. or Thursday from 5:30 p.m. to 6 p.m. and incorporates water-adjustment and safety skills, games and songs.

Parent/child swim for children ages 3 to 5 meets Monday from 9 to 9:30 a.m. or Wednesday from 11 to 11:30 a.m. and focuses on teaching how to swim and be safe around the water and prepares the child for a class without the parent.

Baby and Me Gym for children ages 6 to 12 months meets Monday from 8:55 to 9:25 a.m. The class features music, songs and fun activities to establish movement patterns, stimulate baby's circulation and aid in muscular development.

Parent/Toddler Gym for children ages 13 to 24 months meets Monday from 10:25 to 10:55 a.m. or Thursday from 5:25 to 5:55 p.m. The class enables parents to help their child explore basic movement and coordination activities in a fun environment.

Preschool swim instruction for children 3 to 6 years old and not yet in first grade is offered Tuesday from 2 to 2:45 p.m. or Thursday from 10:30 to 11:15 a.m., 1:15 to 2 p.m. or 2 to 2:45 p.m. These classes are specifically designed to teach the child how to swim and be safe around water.

Movement Exploration for 3- and 4-year-olds meets Tuesday or Thursday from 2:50 to 3:20 p.m.

Pre-Tumblebugs for children ages 4½ to 6 years focuses on basic locomotor patterns, body positions, tumbling and appa-

(Continued on Page Seven)

# Classes Focus On Fitness

Now is the time to register for the adult physical fitness classes at the Andover/North Andover branch of the Merrimack Valley YMCA. Classes begin the week of Sept. 11. Programs include:

•The Y's Way to Physical Fitness, the YMCA's national program to improve cardiovascular and muscular fitness. The class meets Monday, Wednesday and Friday from 6:15 a.m. to 7:15 a.m. or 7:15 p.m. to 8:15 p.m.

•Morning wake-up is a super way to start the day. The class meets Tuesday and Thursday from 6 a.m. to 7 a.m. for aerobic conditioning.

•Freestyle aerobics, a coed freestyle aerobic exercise program designed for adults of all levels. The class is held Monday, Wednesay and Friday from 9:35 a.m. to 10:35 a.m., Tuesday and Thursday from 7:15 p.m. to 8:15 p.m. and Saturday from 9:05 a.m. to 10:05 a.m.

•Joy Aerobic Dance is a choreographed dance and exercise program. New dance routines are learned each 10-week session. Class meets Tuesday and Thursday from 6 p.m. to 7 p.m. and Saturday from 8 a.m. to 9 a.m.

•LIFE, a low-impact aerobics class, meets Monday, Wednesday and Friday from 8:30 a.m. to 9:30 a.m.

•Trim 'n' Tone, calesthenic-type exercise routines to tone the entire body. It meets Tuesday and Thursday from 9 a.m. to 9:45 a.m. and Saturday from 8:15 a.m. to 9 a.m.

•Tummy Toners, exercises that concentrate on the mid-section and upper thigh. Class meets Tuesday and Thursday from 7:30 a.m. to 8 a.m., or Monday and Wednesday from 8:15 p.m. to 8:45 p.m.

•Prenatal exercises specifically designed for expectant or new mothers. The class meets Tuesday and Thursday from 9:45 a.m. to 10:30 a.m. and Saturday from 9 a.m. to 9:45 a.m.


THE DEPARTMENT OF COMMUNITY SERVICES
is pleased to host
AN EVENING OF BALLROOM DANCING
with the
MARY KARL ORCHESTRA
Friday, September 8, 1989
8:00 p.m. - midnight
Town House, Main Street
$20/couple
Includes two complimentary drinks
Seating is limited; call to reserve tables
470-3800 ext. 280


# Triathlon Slated For Sept. 10

Spaces are available for individuals interested in participating in the eighth annual Merrimack Valley YMCA Triathlon Sunday, Sept. 10, at YMCA Camp Otter, Captain's Pond, Salem, N.H. The event will begin at 11 a.m. Distances include a 1/2-mile swim, 11-mile bike ride and four-mile run. A cookout will follow the race. Awards will be given to overall and age-group winners in male/female 18-29, 30-39, 40-49, 50 years and over categories.

The triathlon is sponsored by Buchika's Ski and Bike Shop in Salem, N.H., and Sullivan Screen and Stitch in Haverhill.

Registration is limited to 175 participants.


New Hampshire Kitchen Center, Inc.
12 KITCHENS ON DISPLAY
• Professional Design Services
• Quality Workmanship
• Installation Service Available
• NO SALES TAX IN N.H.
SHOWROOM HOURS:
Tues.- Wed 10-5
Thurs.- Fri. 10-8
Saturday 10-2
Sunday 12-4
(Other hours by appointment)
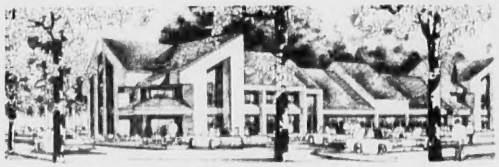
STOCK & CUSTOM BUILT CABINETRY FOR...
Kitchens • Family Rooms • Baths • Living Rooms • Dining Rooms
Dens • Bedrooms • Studies • Entertainment Centers • Offices
Classic, Country, Period, Traditional, Contemporary, Modern or Hi-Tech
(603) 898-7880
264 No. Broadway (Rte. 28)
Unit 201A Salem, New Hampshire
(Breckenridge Plaza/3 miles off Rte. 93)
HERITAGE SieMatic CROWN POINT NKBA



You are cordially invited to a
SEWING CELEBRATION
in honor of the
300th ANNIVERSARY
of VIKING HUSQVARNA

Wed. Sept. 13 — Old Meeting House, Hampstead, NH — 1-2:30 or 7-8:30

Joining in the festivities will be an expert Viking Educational Consultant ready to demonstrate Viking's newest state-of-the-art sewing machine, MODEL 1100.

JoAnn Larsen

GAMES!
PRIZES!
FREE GIFTS!
MUCH, MORE!

AUDREY'S SEWING STUDIO
135 MAIN STREET
HAMPSTEAD, NH 03841
(603) 329-5141 (603) 437-0777

1689 1989 300 Husqvarna

SIGN UP TODAY - LIMITED SEATING

Send $4.00 Seminar Fee to Reserve Your Seat
Name _____
Address _____ Phone _____
Choice of Class 1-2:30 ☐ 7-8:30 ☐

## YMCA Classes

(Continued from Page Six)

ratus skills. Classes are Wednesday from 2 to 2:30 p.m. or 2:35 to 3:05 p.m.

Sportsbugs for children ages 4½ to 6½ years features different activities each week, including soccer, t-ball, floor hockey, biddy basketball and more. Classes meet Monday from 1:10 to 1:50 p.m. or 2 to 2:40 p.m. (kindergarten only); Tuesday from 2 to 2:40 p.m.; Thursday from 9 to 9:40 a.m. (kindergarten only); 9:45 to 10:25 a.m. or 1:10 to 1:50 p.m.

Creative Corner for children ages 3 to 5 years features creative art projects and play on Monday from 10:40 to 11:40 a.m.; Wednesday from 9:35 to 10:35 a.m. and 10:40 to 11:40 a.m.; and Friday from 10:40 to 11:40 a.m.

Tiger Cubs for children ages 3½ to 6 years meets Saturday from 9 a.m. to 12:15 p.m. and includes crafts, story time, snack, games and a recreational swim.

A cooking class for 4- to 6-year-olds meets Thursdays from 9 to 10 a.m.

Mommy and Me is for 3- to 5-year-olds and their mother to share in art activities, group activities, story and snack time with a theme for each week. Classes are offered Tuesday from 1:15 to 2:15 p.m. or Friday from 1:30 to 2:30 p.m.

Spin a Tale and Sing a Song for children ages 4 to 5 and 6 to 8 is designed to enhance creativity and self-esteem. Each week there will be a new story to spin along with songs, games and an art activity. Classes meet Saturday from 9 to 9:40 a.m. (ages 6 to 8) and from 11:30 a.m. to 12:20 p.m. (ages 4 to 5).

Synchronized swim instruction for 8- to 17-year-olds in beginning and intermediate stunts will be taught Thursdays from 4:15 to 5 p.m.

Gymnastics for beginners in grades one and two is offered Monday from 3:30 to 4:15 p.m.

Girls' gymnastics for grades one and up is offered Saturdays from 10:15 to 11 a.m. Boys' gymnastics for grades one and up will meet Tuesdays from 3:25 to 4:10 p.m.

Sportsfest for third- to sixth-graders is a physical education program designed to offer a variety of sport activities. The class meets Fridays from 4:20 to 5 p.m.

Soccer for children in grades one through three will offer skills and indoor play on Wednesdays from 4:20 to 5 p.m.

Girls' aerobics for 8- to 12-year-olds meets Thursdays from 3:30 to 4:10 p.m.

Dance for gymnasts in grades five and up offers instruction to help develop rhythm, grace, poise, strength and flexibility. Dance steps for the new USGF compulsory routines will also be taught Thursdays from 4:15 to 5 p.m.

Live Y'ers is a program for first- through sixth-graders and includes crafts, sports, games and recreational swimming on Saturdays from 9 a.m. to 12:15 p.m

For further information, contact the Y's Andover/North Andover branch, 165 Haverhill St., Andover.

475-1943
Puts You In The
CLASSIFIEDS
ANDOVER TOWNSMAN

It Treats Your Vinyl Like Gold.

"Protect your valuable record collection with the Harmon Kardon belt-driven turntable. The ultra-thin, ultra-light tone-arm provides minimum wear on the grooves, preserving your records for many years to come. The massive platter creates better sound reproduction. Royal has made a special purchase in order to bring you this high-quality turntable for only $99.88 (normally $199.00 includes cartridge)"

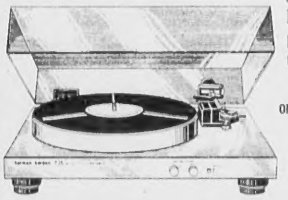

harman/kardon

Royal Jewelers, Plus...
a jewelry store and more
493 ESSEX ST., DOWNTOWN LAWRENCE
OPEN LATE THURS. & FRI. EVES. • VALIDATED PARKING BEHIND STORE
CONVENIENT LAYAWAY PLAN

## Old-Fashioned Recreation

(Continued from Page Five)

ation area. One year it was enjoyed by 4,500 children. When Hussey's closed, patrons headed to Pomps Pond, a place that had long been a favorite haunt of young people.

Pomps Pond opened Aug. 1, 1923. Public subscription and town appropriation made this possible. With excellent lifeguards and water safety, swimming lessons for all ages, concerts and picnics, it remains a well-used facility. At one time, Cross Coal Co. cleaned out their trucks in the summer and transported children from all over town to the pond.

Other favorite summer activities in Andover years ago included canoeing on the Shawsheen River in Ballard Vale and picnicking at "The Grove" on Pole Hill on Ballard Vale and at Bailey's Grove on Haggetts Pond in West Andover. The author's personal favorite was dancing under the stars to the music of Roland Russell's Orchestra on a balmy summer evening at the Balmoral Spa. Oh, those carefree, lazy, hazy summer "daze."

Back to School with a Boom.

Boom Box to be exact. Just one of the exciting giveaways in Hair Designs' Back-to-School Boom. Other items include stereo cassettes of today's hottest performers, and Topps Wax Packs.

**Back to school means back to Hair Designs.** As you prepare to do and look your best this fall, the professionals at Hair Designs invite you to experience the tops in personal service at their new location.

In fact, every student who gets a back-to-school cut at Hair Designs will receive a complementary Topps' Baseball Wax Pack, while supplies last.

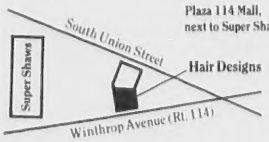


Plaza 114 Mall, next to Super Shaws.
HAIR DESIGNS AND MORE
(508) 683-2435

Enter to win
To enter: Fill in the entry form below, and bring it to Hair Designs. Additional entry forms will be available at the drawing location. Drawing will be held at Hair Designs, Plaza 114 Mall, Lawrence, MA, on September 6, 1989. Winning entries will be drawn at random. Winning entrants not present at drawing will be notified by phone.

Name: _____
Address: _____
City: _____ State _____ Zip _____
Telephone: _____
(508) 683-2435

New hard and soft cover books
Mystery Lovers Ink
All hardcovers
25-50% off
Mail Orders Welcome
Gift Certificates
8 Stiles Road
Salem, NH 03079
(603) 898-8060
HOURS: Mon., Tues., Fri. & Sat. 10-4; Thurs. 11-6;
Closed Wednesdays and Sundays

# Library Gears Up For Fall

Memorial Hall Library is offering a fall series of story hours for preschoolers that will begin the week of Oct. 2 and will continue for eight weeks.

During each session, participants will enjoy three or four picture books and group activities such as songs, fingerplays and story/crafts to complement the listening experience.

Story hour sessions are Tuesdays, 9:30 to 10:15 a.m., beginning Oct. 3; Wednesdays, 9:30 to 10:15 a.m., beginning Oct. 4; and Thursdays, 9:30 to 10:15 a.m. and 1:15 to 2 p.m., beginning Oct. 5.

Parents may register in person any time between Sept. 18 and 29.

**Films On Friday:** All preschoolers accompanied by an adult may meet in Memorial Hall on the second floor of the library at 10:30 a.m. for a film.

**Pajama Party:** The library's "pajama party" is an evening story hours for preschoolers who are unable to participate in the morning programs. Children may come dressed in their PJs if they wish.

Bed-time stories, as well as quiet songs, games and an occasional short film, will be presented for 3½- to 5-year-olds. The series begins on Oct. 5 and will continue until Thanksgiving. There is no registration.

**September Artist:** Describing Ruth McDowell of Winchester as a "quiltmaker" is in itself an understatement. Two of her quilts hang permanently in Andover's library. "They are unique works of art that light up the stairwell with color and form," said a spokesman for the library.

Ms. McDowell, who graduated from the Massachusetts Institute of Technology with a bachelor of science degree in art and design, made her first traditional quilt in 1972. A few years later, she saw an exhibit of contemporary art quilts and was inspired. She now created 12 to 15 originally designed quilts a year.

"I can't plan a quilt in advance," she once explained in an interview with Yankee magazine. "How it comes is a process between me and the pieces I pin up on the wall. As I change and add on, I develop a dialogue with the quilt."

Ms. McDowell has exhibited her quilts throughout the world. Her works hang in a number of private and corporate collections, including those of Lowell's New England Quilt Museum, MONY in Syracuse, N.Y., and the Bank of Boston.

**Some of the quilts of Ruth McDowell, pictured above, will hang in Memorial Hall Library in September. Ms. McDowell, who made her first traditional quilt 17 years ago, has exhibited her works around the world.**

## University Of Vermont Dean's List

Jennifer E. Davidson of 9 Sparta Way was named to the dean's list at the University of Vermont's School of Nursing for the spring semester.

The daughter of Mr. and Mrs. Alfred Davidson, Ms. Davidson is a member of the class of 1992.

Merrimack Valley Gymnastics

OPEN HOUSE
Sept. 9 9am - 3pm
demonstrations at
10am, 12 noon, 2pm

NOW TAKING FALL REGISTRATION
Classes Include
All Levels - Toddlers - Teens
Beginner - Advanced
Student Teacher Ratio 8 to 1

85 Flagship Drive Suite J
Off Route 114 Willows Professional Park
North Andover 687-3889

AuPair

Affordable live-in childcare.

If you think live-in childcare is too expensive, consider an au pair. An EF Foundation au pair can actually cost you less than daycare and gives your family the culturally enriching experience of hosting a well-educated, English speaking European.

Selected by our own staff in Europe, EF Foundation au pairs are experienced in childcare, have passed a rigorous screening process, and hold legal U.S. visas.

If you're looking for affordable live-in childcare, call for an application.

1-800-333-6056

EF AuPair
INTERCULTURAL CHILDCARE

EF Au Pair • One Memorial Drive • Cambridge, MA 02142
U.S. Government designated, non-profit

DIAMONDS

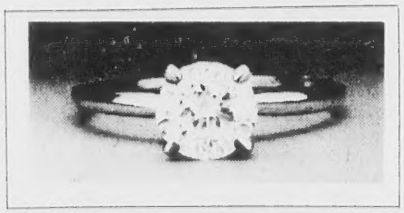

Priced to compare, anywhere.

NAZARIAN'S

YOUR JEWELER'S BUILDING IN TOWNS
Main Street, Andover • 475-8202 Essex Street, Lawrence • 682-1892

# Handweaving Exhibit To Open

"NEWS '89: Contemporary Handweaving," featuring prize-winning decorative and wearable textiles, will open Tuesday, Sept. 19, at the Museum of American Textile History, 800 Massachusetts Ave. in North Andover.

The exhibit, which marks the 25th anniversary of the opening of the museum to the public, will feature 37 decorative textiles and 12 garment ensembles selected at a juried competition at the New England Weavers' Seminar biennial meeting in July.

Hand-woven textiles range from a rag strip coverlet based on the historic designs of 19th-century Quebec weavers to a doubleweave picture inspired by an illustration in a children's book written by the weaver's father. A miniature prayer rug woven from shredded dollar bills is the most unusual piece in the show, while a black tube dress with fringe and wooden beads makes the most contemporary fashion statement.

"The Museum of American Textile History is pleased to present this exhibition of the work of these outstanding contemporary weavers as we celebrate 25 years of collecting and presenting America's textile history to the public," says museum director Thomas W. Leavitt. The museum is an independent, non-profit institution dedicated to increasing the knowledge and understanding of the historical significance in American society of fiber preparation, cloth making, cloth finishing and design.

The museum is co-sponsoring the exhibit with the New England Weavers' Seminar, which has 1,800 members in 15 guilds. Weavers from each of the New England states and New York and North Carolina will be exhibiting their works.

"By exhibiting the weaving of NEWS members, the museum hopes to give even more people an opportunity to see the work being done today by handweavers," says Diane L. Fagan Affleck, curator of textiles. "We know that contemporary handweaving draws a wide and enthusiastic audience, and we look

(Continued on Page 11)

## Andover Man Earns MBA At Baylor

Eric Paul Penney of 8 Charlotte Drive was one of 646 Baylor University students who received degrees at the close of the summer term.

Mr. Penney earned his master of business administration degree.


Gorham's Decorating Center

Decorating Ideas

by Peg Gorham

**FORM AND FUNCTION**

When choosing a window treatment style and material, many people are often guided solely be aesthetic factors. However, some thought must also be give to function. If the window being treated is frequently opened for purposes of ventilation, the treatment covering it may also have to be adjusted. For instance, balloon draperies must have their puffs adjusted and their gathers fixed each time they are raised or lowered. Depending on how often this chore must be performed, some people do not mind the attention needed for this detail. Others consider it a bother. Those who would prefer a more care-free approach to window dressing may want to skip balloon draperies altogether, in favor of conventional side-pull draperies. Others who do not mind the minor inconvenience will probably allow function to follow form.

**GORHAM'S DECORATING CENTER** has the ability to give you that custom look you desire throughout your home. It never costs you any more to take advantage of our knowledge and creativity. In fact, very often we have been able to save our clients money by helping them to avoid making costly mistakes. From upholstering and slip-covers to the new Optix by Nanik blinds we are here to accomodate you. Visit with us at **581 Chickering Rd., Rt. 125, 685-4870** so we can get to know each other. MasterCard and Visa. Hours: Mon-Fri 9-6, Sat til 5.

# AHS Graduate To Represent Local Organization Chapter

Cindy Crowninshield, daughter of Bud and Carol Crowninshield of Old Barry Road, has been selected as grand drill leader of the Massachusetts Grand Assembly of the International Order of Rainbow for Girls.

Her responsibilities will include four statewide meetings and various service projects that will benefit the Shriners' children's hospitals in Boston and Springfield. She will travel throughout the country representing Massachusetts.

Ms. Crowninsield, a 1989 graduate of Andover High School, will attend Northern Essex Community College this fall. She is a cashier at DeMoulas in Andover. Ms. Crowninshield is past worthy adviser of Andover Assembly #115, an organization for girls and young women 11 to 20 years old.

It promotes friendship, love of God and nation, awareness of immortality and service to local towns and country, said an organization spokesman. The Andover chapter welcomes prospective members.

Cindy Crowninshield

## Private Completes Army Training

Army National Guard Pvc. Terence P. Hughes has completed training at the U.S. Army Infantry School in Fort Benning, Ga.

Students received training that qualified them as light-weapons infantrymen and indirect-fire crewmen in a rifle or mortar squad.

Pfc. Hughes is the son of John B. Hughes of 32 Sutherland St. and a 1986 graduate of Lawrence High School.


Thousands of Ideas to Help you Decorate your Windows and Furniture

Let us help you select the window treatment or covering for your furniture that compliments your home or office. Call the Professionals at George's where we have thousands of yards of decorative fabrics in stock at prices that are very competitive.

George's Textile

Downtown Lowell
360 Merrimack St.
452-0878

Haverhill
Westgate Plaza
373-9957


# Accountants' Group Elects Officers

The North Shore chapter of the National Association of Accountants has elected its officers and directors for the 1989-'90 year.

Maurice Labine, a senior accountant for Metallized Products, was elected president.

In his acceptance speech given at King's Grant in Danvers, Mr. Labine stressed the growing need to provide the business community a means of keeping abreast with the evergrowing tax and accounting regulations.

The association provides its members with continuing education programs through its monthly meetings, special seminars and technical literature, said John Slipkowsky, who was elected vice president of communicatins and publicity. Mr. Slipkowsky is a professor at Merrimack College.

Nancy Muldoon, vice president and controller for Bank of New England-Essex, was elected vice president of administration and finance. Tom Wolery was elected vice president of education. William Brown is vice president of membership, James Robbins is secretary and Marcia Pelletier is treasurer.

The Massachusetts North Shore chapter has more than 300 members. Meetings are held on the third Tuesday of each month September to May at King's Grant in Danvers. Non-members and guests are invited.


What begins as simple movement, blossoms into confidence

At the **North Andover School of Dance and Gymnastics** learning to dance and tumble is just the beginning. At the NASDG you'll also receive specific training and learn self-discipline techniques to help carry you beyond the dance floor and into every walk of life.

**Top Professional Dance and Gymnastics Instruction** School director Debbie Lamontagne* and staff will instruct you in various forms of dance, including Tap, Ballet, Point, and Jazz. For beginning and intermediate gymnasts, the NASDG offers the area's top program including tumbling, floor exercise, balance beam, and vaulting.

**Preschool through Adult Instruction** Classes for all ages and levels begin Monday, September 11, 1989. For more information and to register for classes call Debbie at 688-6683.

**Open House** Be sure to stop by the NASDG's open house, Saturday, September 9, 1989, from 10:00 a.m.-4:00 p.m. to meet the staff and tour the facility.

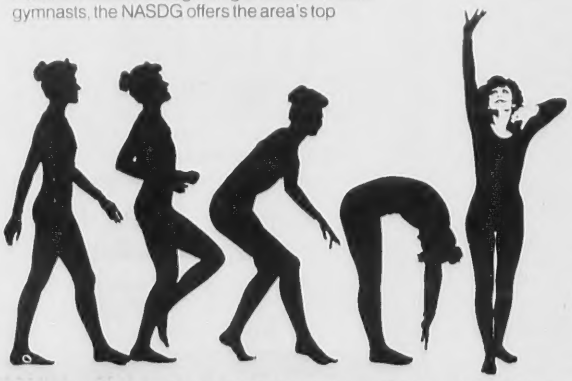

North Andover School of Dance and Gymnastics

NASDG
180 Main Street
North Andover, MA 01845
(508)-688-6683

*Debbie Lamontagne is a member of the Dance Teachers Club of Boston with the American Society.*



Create a New You for Fall!

Call: 374-4644

Creative Hair Design

80 Merrimack St., Haverhill, MA

## Students Accepted At Hamilton

Several Andover students are headed to Hamilton College in Clinton, N.Y., this fall.

Laura Hsieh of 4 Landau Lane, Andrew Joel of 80 Bartlet St., and Heather Pomeroy of 101 Holt Road are members of Hamilton's class of 1993.

Ms. Hsieh is the daughter of Mr. and Mrs. Joseph S.C. Hsieh; Mr. Joel is the son of Mr. and Mrs. Helmuth W. Joel, Jr.; and Ms. Pomery is the daughter of Mr. and Mrs. Robert C. Pomeroy.

Nearly 3,800 applications were submitted to the college for a freshman class of 445. The three Andover students will be among a class that includes freshmen from 32 states and 17 foreign countries, including the Soviet Union.

Hamilton, an independed, privately endowed liberal arts college, was founded in 1812 and is among the oldest colleges in the country.

## *Handweaving Exhibit*

(Continued from Page Nine)

forward to presenting this stunning selection."

The exhibit is being designed by Leslie Voiers, a handweaver and designer of the musuem's "Rugs" exhibit in 1986. Also working on the exhibit are the NEWS guild representatives and executive committee, including Nancy Britton, president of NEWS and former museum interpreter.

This exhibit, which will run through Jan. 28, is made possible in part by contributions from the Catherine McCarthy Memorial Trust Fund of Lawrence and the New England Weavers Seminar.

The Museum of American Textile History is open Tuesday through Friday from 10 a.m. to 5 p.m. and Saturday and Sunday from 1 to 5 p.m. Guided tours of the permanent exhibit, "Factory Labor: Shaping Work in America," featuring antique textile machinery in action, are held Tuesday through Friday at 10:30 a.m. and 1 and 3 p.m. and Saturday and Sunday at 1:30 and 3 p.m.

## Auditions

The Playhouse Dinner Theatre, 194 Main St., in Post Office Square, Amesbury, will hold auditions for *The Girls of the Garden Club* Saturday, Sept. 9, from 11 a.m to 3 p.m. in the theater.

Rehearsals begin immediately; performances are Thursdays through Sundays, Nov. 10 to Dec. 10.

For further information, call the Playhouse.

## BABY TALK

*by Jack Resnick*

There is actually data processing for a beginner — your baby! What's up? What's down? What's in or out? What's hard or soft? In the first year of life your baby is going to process more information about the world than in any year after. Babies are curious, ambitious and oh, so ready to enjoy every and all new experiences. There are activity toys that are fun and satisfy that natural urge to know. Babies learn new ways with their hands. There are buttons to press, knobs to turn and all this make something else happen. At first, your baby figures out that to make a bell ring, you push a red button. Without realizing it, your baby is applying a scientific method.

**TINY TOTLAND** is open from 9-5:30. Mon. & Th. 9-9. We honor M/C & Visa. Free Lay-a-way service. Leading brand name furniture. Toys for all ages..."heaven to seven". Delivery anywhere. We take pride in all that we sell. Come to **TINY TOTLAND, 1111 Elm St., Manchester, N.H.** *"Where Quality Costs You Less."* **1-603-623-6171.**


# EARN MORE INTEREST FOR YOUR YEARS OF EXPERIENCE.

## The new AGE PLUS CD from Lawrence Savings Bank.

You've spent years earning and managing your money. At Lawrence Savings Bank we think those years add up to more interest. That's why we designed the AGE PLUS CD.

We will add your age, no matter what it is, to the AGE PLUS CD's already competitive one-year interest rate. The rate you receive is guaranteed for the life of the certificate and your investment is insured by the FDIC and DIFM. The chart below shows you how you can earn more interest with the AGE PLUS CD.

### THE AGE PLUS CD

| If Your Age Is | Add | To AGE PLUS CD's Base Rate | For Your Interest Rate* |
|---|---|---|---|
| 24 | .24% | 8.30% | 8.54% |
| 35 | .35% | 8.30% | 8.65% |
| 57 | .57% | 8.30% | 8.87% |
| 68 | .68% | 8.30% | 8.98% |

The Ages shown are examples only. Your added rate will match your exact age.

To open the AGE PLUS CD, all you need is a low $500 minimum deposit and a valid identification with proof of your age, such as your drivers license or birth certificate. Then, stop by one of our convenient Lawrence Savings Bank locations, and you can earn more interest for your years of experience today.

Lawrence Savings Bank

Andover • Lawrence • Methuen • N. Andover
(508) 687-1131

Member FDIC/DIFM

AGE PLUS CD is a limited time offer. *The interest rate is simple interest. The base rate is subject to change.

# Bates College Student To Study In Madrid, Spain

Lisa A. DiIorio, daughter of Paula DiIorio of 32 Karlton Circle, is participating in Bates College's junior semester abroad program.

An English major, she will study in Madrid, Spain.

Students at Bates have the option during their junior year of taking a semester or full year in a foreign country. Both programs provide opportunities to study and conduct research at hundreds of colleges and universities throughout the world.

According to Associate Dean of Students Stephen Sawyer, program director, the experience serves to enhance students' college careers by offering opportunities to live in other cultures and speak other languages.

"The program provides students with different perspectives and gives them a chance to explore and grow in new environments," he added.

Some students at Maine's Bates College enroll independently at the foreign university of their choice, while others take the option of foreign study programs offered by other accredited American colleges.

Ms. DiIorio is a graduate of Gov. Dummer Academy in Byfield.

# *Andover Native Appointed Deputy Of FDIC Chairman*

L. William Seidman, chairman of the Federal Deposit Insurance Corp., appointed John F. Bovenzi as his deputy. Mr. Bovenzi succeeds David C. Cooke, who was named chief executive officer of the Resolution Trust Corp.

Mr. Bovenzi has been deputy director of the Office of Research and Statistics since July, 1987. He was special assistant to Director C.C. Hope, Jr., from August, 1986, until July, 1987.

Mr. Bovenzi will have direct responsibility for administration, development of corporate policy and the FDIC budget. He will also act as a principal adviser to Mr. Seidman.

"Mr. Bovenzi's background and experience uniquely qualify him for this leadership role," Mr. Seidman said. "We are fortunate to have the benefit of his skill and knowledge in this period of major change in the regulation of financial institutions."

Mr. Bovenzi joined the FDIC in 1981 as a financial economist in the division of research and strategic planning. He held increasingly responsible positions in the division and was appointed senior economist and section chief in 1984.

Mr. Bovenzi helped develop the systems used at the FDIC to estimate bank failure costs. He played important roles in the studies that led to the FDIC's recommendations for reforming the deposit insurance system.

Mr. Bovenzi, a native of Andover, holds a bachelor of arts degree in economics from the University of Massachusetts and master's and doctoral degree from Clark University in Worcester.

# Valley Hospice Names Director

Raymond Brockill of Andover was recently appointed director of Merrimack Valley Hospice. Merrimack Valley Hospice is affiliated with VNA HomeCare, 1 Union St., Andover.

Mr. Brockill spent several years in bank data processing before entering the hospice field. He attended the Episcopal Divinity School in Cambridge and the medical social work program at Syracuse University in New York. Before joining Merrimack Valley Hospice, Mr. Brockill was executive director of the St. Thomas Hospice in Hinsdale, Ill. Other experience includes work with Hospice of Proviso-Leyden in Bellwood, Ill., as a hospice social worker.

Merrimack Valley Hospice is a nonprofit organization supported by the United Fund. The organizations' goal is to enable the hospice patient who is beyond curative care to remain at home throughout an illness.

"The hospice team, which includes a medical director, nurses, chaplain, medical social worker and volunteers, assist the family in making this possible by focusing on pain management, symptom control and caregiver stress," Mr. Brockill said.

The challenge of hospice, he added, continues to be to make hospice care available to all who need it. "This is particularly difficult in an era when state or federal reimbursement for human service programs is unpredictable," he said.

SOMETHING SPECIAL

Beauty in Simplicity.
14 Kt. Gold Wedding Bands
Available in numerous styles.

Priced to compare anywhere
from $60.00

NAZARIAN'S

YOUR JEWELER'S BUILDING IN TOWN
Main Street, Andover • 475-8202 Essex Street, Lawrence • 682-1892

LOUVER DRAPES
Always on sale
up to 30% off
at

THE Curtain Shoppe
48 YEARS OF SERVICE TO THE MERRIMACK VALLEY

8 Marblehead St.
North Andover
Jct. off Mmack/Sutton St
686-3978 or
686-4557

Chippendale Dance & Modeling

FINISHING &
MODELING SCHOOL

200 Sutton Street, No. Andover, MA

— OPEN HOUSE —
Sept. 5, 6, 7 - 6-9 p.m.

| | |
|---|---|
| Manners & Me I | 4-5 yrs. |
| Manners & Me II | 6-8 yrs. |
| Manners & Me III | 9-11 yrs. |
| Senior Finishing I | 12-14 yrs. |
| Senior Finishing II | 15-18 yrs. |
| Senior Finishing III | 19-adult |

**Courses Include:**
Social Graces, Haircare & Styling, Speaking Skills, Table & Restaurant Manners, Nutrition, Exercise, Visual Poise, Wardrobing, Color Analysis, Skin Care & Make-up, Photography, Manicures & Proper Etiquette.

***For Information & Registration Call:***
(508) 685-5533
Licensed by the Commonwealth of Massachusetts - Department of Education

# Former Resident Named Sales VP At Company

John A. Shepard was appointed vice president of sales of GENICOM Corp.'s printer products division. The announcement was made by Kenneth E. Hendrickson, president of the division.

Mr. Shepard, formerly of Andover, assumed his new responsibilities on Aug. 15. He replaces James B. Towell, who will be leaving the Waynesboro, Va., company to pursue other interests.

GENICOM designs, manufactures, markets and services computer printers for general purpose applications as well as a line of hermetically sealed relays.

"John Shepard's business history admirably demonstrates sales and marketing experience acquired and successfully applied in the most competitive of computer industry segments. His expertise is an asset to us and should ultimately be reflected in our divisional performance," Mr. Hendrickson said.

Mr. Shepard's 22-year career has been devoted to the computer and computer peripherals industries. He was most recently with Control Data Corp. where he had been vice president of eastern operations, data storage product group, since 1982.

Mr. Shepard was previously with Intertel Inc. for seven years, beginning in 1975, as vice president of end user sales. That position followed two years as eastern regional manager for Cambridge Memories Inc. with sales and marketing responsibilities for hardware add-on products.

He was an account manager with Honeywell Information Systems for four years, selling the company's full computer line.

Mr. Shepard began his career in 1967 with 3M Company as a quality control supervisor following five years of graduate study and teaching physics at Newark College of Engineering and Rutgers University. He received his bachelor of science mathematics/physics from Fairleigh-Dickinson Univeristy in 1962.


Give Your Child Bright Horizons.

Your child will grow at Bright Horizons Children's Centers. There you'll find childcare in a positive learning environment designed to meet the needs of families with children aged 6 weeks to 6 years, with age-appropriate activities and a staff highly skilled in early childhood education.

You and your child will also be part of a developmental approach to childcare in which each child is helped individually along the path to discovery, laughter, and friendship.

Bright Horizons. It's the best you can give your child.

BRIGHT HORIZONS

ENROLLING NOW, FULL OR PART TIME PROGRAMS.
Infants, Toddlers, and Pre-School.

ANDOVER (508) 474-8069 or (508) 682-3880
LOWELL (508) 441-6007
HAVERHILL (508) 374-613



DAHER'S

THIS WEEK ONLY!
SPECIAL HOURS
For Your Back-to-School Shopping Convenience
At Andover & Swan St. Locations Only!
THURSDAY & FRIDAY 'TIL 8 P.M.
Saturday 9:30 a.m. to 5:30 p.m.
SUN. SEPT. 3rd 12:30 p.m. - 5 p.m.

DANCE FOOTWEAR
20% OFF

Now is the time to save on our entire collection of Dance Footwear

- Ballet Slippers
- Tap Shoes
- Jazz Shoes
- Gym Slippers
- Character Shoes

by Capezio's
been dancing since 1887

Stride Rite

You can't do better than Daher's for the most complete selection of Stride Rite shoes. We carry narrow to extra wide widths and our professional fitters will fit your child expertly.

Available at Swan St. and Andover store!

DAHER'S
Of Andover
27 Main St.
Andover, MA 470-3385

DAHER'S
On Swan
89 Swan St., Rte. 110
Methuen, MA 683-2307

# AT OUR SCHOOLS

## School Phobia: When Children Dread Leaving Home's Security

For most children, going to school is exciting—even fun—despite occasional anxieties. For others, it's a lesson in terror. These children don't spring out of bed in the morning, eager to join friends. Instead they linger at home as long as they can, overcome by feelings of dread at the thought of school.

According to Dr. Lionel Hersov, professor of psychiatry and pediatrics at the University of Massachusetts Medical Center in Worcester and an authority on childhood anxiety disorders, these children are incapacitated by school refusal (also known as school phobia).

Although anxiety about separation from his or her mother is usually at the root of the problem, the average school-age child can cope with the anxiety, Dr. Hersov explains. "However, for the child with school refusal, the anxiety becomes too great to contain. So the problem is not so much going to school, but rather not being able to leave home."

According to Dr. Hersov there really isn't a "typical" child who is prone to school phobia. The problem is equally distributed among boys and girls, although it is sometimes more common among girls before the age of puberty. In his experience, school phobia is slightly more common in the only child and in the youngest sibling of a family with a wide age gap between the youngest child and next oldest.

Although the dominant cause is anxiety about separation from the mother—commonly called separation anxiety disorder—there may be other factors, such as the loss of a school friend who moves away. Influences in the home also can trigger school phobia.

"Children of elderly parents or those who are sickly in infancy can become what we call 'vulnerable children.' These children are special, and the parents may have a different set of attitudes toward them," Dr. Hersov says.

Whatever the cause, school refusal terrifies children and agonizes their parents, who feel helpless and undermined. And it can occur out of the blue, at any age. Par-

(Continued on Page 16)

Law Offices of **Stephen W. Wight**
Attorneys at Law
Mass. & N.H.

Stephen W. Wight
Mark T. Leonard
Rhonda L. Duddy • Paralegal

**The Law Offices of Stephen W. Wight**
***is pleased to announce that***
**John K. Buck**
has joined the firm
with a concentration in
**Bankruptcy and Creditors Rights**

Packard Square Professional Centre
130 Parker Street, Suite 30
Lawrence, MA 01843
Tel (508) 685-2400

**COMING UP AT NORTHERN ESSEX**

•**FALL REGISTRATION**
**Haverhill Campus**
Late registration any weekday, 8 am-8 pm (4 pm Friday) in the Registrar's Office through the first night of your class. Most credit course classes start the week of September 5.

**Central Catholic High School, in Lawrence**
Late registration 6-8 pm, Tues.-Thurs., Sept. 5, 6 and 7 and Mon., Sept. 11.

**Greater Lawrence Technical School in Andover**
Late registration 6-8 pm, Tues.-Thurs., Sept. 5, 6 and 7 and Mon., September 11.

For information **508-374-3800**.

***Try something different this year– take a course at***

**NORTHERN ESSEX COMMUNITY COLLEGE**

**David Messina of Dracut did – so can you!**

*David Messina is one of those rare people who knew exactly what he wanted to do very early. "I've been interested in computers every since I had a teletypewriter course in high school."*

*David came to Northern Essex after high school because, he says, "It was the only practical option open to me." David needed low tuition, and he wanted to stay in the area and live at home while he was in school. "My brother went to NECC years before me," David says, "and I knew I'd get a tremendous education there."*

*A Dean's List student, he received his associate's degree in Computer Technology from NECC in 1980. "I did demographic programming for the college as a lab assistant while I was a student," David says. "I think it's great that NECC opens up projects to students – it's great experience."*

*David is now a systems consultant in the Materials Department at Wang Laboratories in Tewksbury. "I like Wang," he says, "the people are wonderful, I get a chance to interact with them on the job, and I've traveled internationally (Taiwan, Australia, Scotland, Hong Kong) installing applications I've worked on." David says he still wants to continue his education and takes classes now.*

*"I spent a lot of time in the lab at NECC," David says, "and I got a lot of education out of it."*

**ARE YOU SMARTER THAN YOUR SAT SCORE?**

Probably. After a Kaplan SAT prep course, thousands of students raise their scores 150, 200, 250 points, or more! So if you want to do your best, prepare with the best—Stanley H. Kaplan.

**KAPLAN**
STANLEY H. KAPLAN EDUCATIONAL CENTER LTD.

Our Andover class begins 9/17.

**Enroll now!**

**(617) 266-TEST**

## AAUW Grants Sabbaticals

Public school teachers from the kindergarten through 12th-grade level are eligible for a sabbatical fellowship ranging from $1,000 to $10,000, depending on the duration of the study period.

The American Association of University Women will give 60 awards in the next two years to enable teachers to improve their ability to teach girls. Emphasis will be placed on increasing persistence of girls in math and science, since the number of women and girls perservering in those subjects is so low.

The 1989-'90 application postmark deadline is Oct. 16. To obtain an application, write the AAUW Educational Foundation, 2401 Virginia Avenue NW, Washington, D.C. 20037.

AAUW is the first and largest organization working for the advancement of women through education. AAUW addreses issues ranging from support for higher education to child care, age discrimination individual liberties and women's right to academic freedom.

For further information about grants, programs or membership in AAUW, contact Alease Bruce, co-president of the Andover-Georgetown Branch, or Janice Bezanson, treasurer, both of Andover.

## St. A's Nursery School Students Ready For Sept. 11 Opening

St. Augustine's enrichment nursery school will begin the new school year Monday, Sept. 11. The program, held in Good Counsel Hall of St. Augustine Church on Essex Street, is a non-profit, non-denominational school designed for children the year before they attend kindergarten.

Classes are held Monday, Tuesday and Thursday from 12:30 p.m. to 3 p.m. The developmentally appropriate curriculum provides experiences to enhance the social, emotional, physical and intellectual development of the preschool child. The Office for Children-certified staff includes director/head teacher Charlotte Flynn, head teacher Kathleen O'Brien and teacher Celeste Dascoli.

For further information on openings, contact Ms. Flynn.


# Peace of Mind.

*Introducing*

FOX DEN RETIREMENT COMMUNITY

...providing independence with the 24-hour attention of qualified professionals. Situated on 10 wooded acres in Sandown, NH, enjoy home-cooked meals and a variety of recreational activities...decorate your own room (if desired) and utilize our van service for appointments to shopping.

*Sheltered Care*

*20 sheltered-care rooms offering assisted living*

*Efficiency Apartments*

*12 efficiencies complete with living/kitchen space.*

*Adult Day Care*

*Seniors stay and enjoy Fox Den services while family or friends go to work, vacation etc. And more!*

Fox Den...independent retirement living with 24-hour supervision...and peace of mind.

Fall '89 Grand Opening...

Call **603-887-6333** for information today.

FOX DEN RETIREMENT COMMUNITY

*Nellie Lane, 208 North Road, Sandown, NH 03873*


## How To Let People Know You're Planning A Reunion

If you're planning a reunion for Andover or Punchard high school, let us know.

Send in your typed, double-spaced announcement with the name, address and phone number of a contact person. Don't forget to include the date and place of the reunion.


# Ethan Allen SUMMER SALE

Old World Treasures For Today's Living.

| OLD WORLD TREASURES LIVING ROOM | REG | SALE |
|---|---|---|
| "Hampton" Floor Clock 41-3053 | $1899 75 | $1599.75 |
| Sofa 20-7181-5* | $1239 75 | $1069 75 |
| Tufted Chair 20-7683-5* | $ 707 50 | $ 607 50 |
| Brass Chest 29-9064 | $ 699 75 | $ 599 75 |
| Brass Bouillotte Lamp 09 4518 | $ 299 75 | $ 245 75 |
| Cocktail Table 29 8000 | $ 649 75 | $ 549 75 |

* Prices reflect fabric shown

**Furniture Barn**

**An Ethan Allen Gallery**

JCT ROUTES 114, 125 & 133 • PHONE (617) 685-3546

Mon. & Wed.: 9:30 - 6:00 Tues., Thurs., Fri.: 9:30 - 8:30 Sat.: 9:30 - 5:00

**No. Andover, MA**

REVOLVING CHARGE

MasterCard

VISA

# Parents Can Ease Anxiety Of A Visit To The Doctor's

Back-to-school rituals. Parents know them well. Unlike shopping for new clothes and notebooks, however, getting the children's physical exams is a duty nobody eagerly anticipates.

Nevertheless, there are ways to make the process rewarding for both child and parents, says Dennis Markovitz, family practitioner on the staff of Winchester Hospital.

Preparation is key. During the year parents should observe certain developmental areas such as school progress, making friends and self-confidence.

"Others have stated that this is a child's work," ays Dr. Markovitz. "Just as a parent's job is his or her work, developing confidence and making friends is a child's work. A doctor will want to know how a child is doing in these areas."

As the date for the exam approaches, make a list of questions and concerns. That way, you're certain of getting them answered. Talk to your children about the exam so they know what to expect. Depending on their ages, you may need to allay their fears.

"Children who are five to seven have active imaginations and their fears are very real," Dr. Markovitz says. "Inevitably, children worry about shots. In most cases, they should have had all of them by the age of 5, so parents can be reassuring."

Due to outbreaks of measles in various parts of the country, however, many major medical authorities are recommending a secondary measles booster shot. Check with your doctor, both for your child and yourself.

Be sensitive to the fact that your children may want to see the doctor or nurse alone. They'll usually tell you when that time comes. Also be aware that many doctors like to see the child for a few minutes without the parent to help establish a relationship.

The doctor may ask questions and let them know what to expect, especially if anything is likely to hurt. The child will be weighed and measured and his vision and hearing will be checked.

The doctor will check heart, lungs, stomach and other organs as well as breasts (boys and girls) and external genitalia, recommend appropriate tests (such as blood, TB, etc.), check the child's inoculation record and ask if there are questions.

"As children get older, they may have questions they want to ask confidentially. Hopefully, the parents will respect their wishes and give them the privacy they need," says Dr. Markovitz.

The exam is an ideal time to help children learn to deal with peer pressure. "Kids and parents need to see that no child is perfect. Kids tease each other about being too short or too fat. An exam can help clarify what normal ranges really are and also determine and reinforce a child's self-confidence."

A back-to-school exam also provides the opportunity to cover safety issues, says Dr. Markovitz. "Safety on buses, in cars (especially drinking and driving with adolescents) and injury avoidance in sports can be discused."

Lastly, an exam an assure children they're normal and healthy and the parents that they're doing a good job of nurturing their child.

# Aid Available At NECC

Financial aid is still available for students taking classes beginning Sept. 7 at Northern Essex Community College, according to Dr. Richard Pastor, Northern Essex director of financial aid and special services.

Although it takes six weeks for applications to be processed, Pell Grants are still available and applications can be made for

(Continued on Page 17)

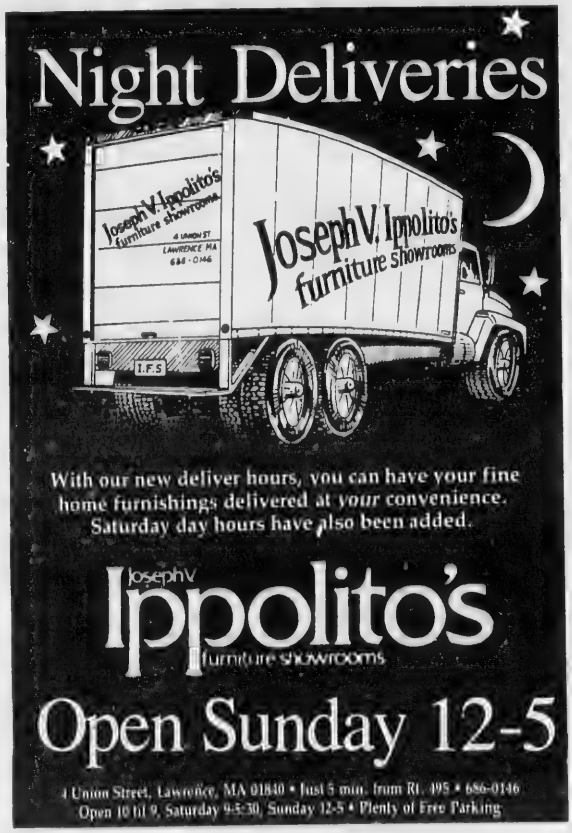


## School Phobia

(Continued from Page 14)

ents may begin to notice frequent complaints of stomach aches, headaches, nausea and so on. Mornings before school, children are tense and unable to eat breakfast. Sometimes they lock themselves in the bathroom, pleading to stay home. Others actually get out the door, but halfway to school, panic and turn back.

"The majority of these symptoms disappear over weekends and holidays and when the child is allowed to stay home," says Dr. Hersov. But these children can't stay home forever, he adds, and the challenge for the clinician is to help them overcome their terror and get back to school.

Robert L. Peek, President

INSURANCE

"We specialize in state-of-the-art solutions to your specific insurance needs."

Take a Peek into your future... give us a try!

Serving the nation since 1981

PEEK FINANCIAL GROUP

OUTSIDE NH/ TOLL FREE
1-800-468-6737
(603)893-5371

PEEK FINANCIAL SERVICES

WOODLAND RIDGE P.O. BOX 430 JCT. I-93 & 111 EXIT 3 WINDHAM, NH
Find us fast in the NYNEX Yellow Pages

GRAND OPENING
FRI., SEPT. 8 THRU SUN., SEPT. 10
STARLITE VIDEO

GRAND OPENING SPECIALS
Rent a Movie or Nintendo Game Between Now & Sept. 10 at 7 pm To Be Eligible for:
1st Prize — $250 Cash or 13" Color TV or VCR
2nd Prize — 50 Free Rentals
3rd Prize — AM/FM Stereo Cassette Player
The More Movies You Rent — The Better Chance Of Winning
DRAWING WILL BE HELD SUN., SEPT. 10 at 7 pm
The New Keri Plaza 1699 Shawsheen St., Tewksbury
(508) 851-2221 (Intersection of Rte. 93 & Dascomb Rd.)

# Area College Offers Career Classes For Child Caretakers

Northern Essex Community College in Haverhill is offering an innovative career ladder program, beginning Sept. 12, for child care workers currently working as teachers or lead teachers.

The state-funded program was designed by the college in collaboration with the Child Care Circuit in Lawrence in response to the growth in the day care industry and resulting need for workers.

"Our goal was to provide a program which would promote job retention and develop upward mobility for child care workers," said John R. Dimitry, president of Northern Essex.

The two-semester program features two tracks: the first trains teachers for lead teacher positions and the second trains lead teachers for administration.

Teachers in the first track will take Pre-school Curriculum and Problems in Early Childhood Education, each a three-credit course. The second track includes two three-credit courses, Strategies for Supervision in Early Childhood Settings and Day Care Administration, and two field work assignments totaling 3½ credits. Participants in the assignments will act as mentors and supervisors to students enrolled in the first track of the program.

Program tuition is free but there is a participation charge to offset the expense of textbooks and course materials. Application forms must be completed by Sept. 1.

An orientation/assessment session will be held Wednesday, Sept. 6, from 6 p.m. to 8 p.m. at the college.

*Mark F. DeLorenzo, D.C.*
*is pleased to announce*
*the association*
*of Teri L. Payton, D.C.*
*in the practice of Chiropractic at*
*15 Central St. in Andover*
*475-5042*

## Financial Aid

(Continued from Page 16)

the fall semester until May 1, 1990. Dr. Pastor encourages anyone interested to apply early, since the earlier the application is processed, the sooner financial aid will be awarded.

Northern Essex also has funds available for students through the Stafford Student Loan Program and the college's work study program. The work study program provides students with part-time campus jobs.

Students interested in applying for a Stafford Student Loan will have to complete a financial aid form as part of the application procedures, but banks will allow applications for a loan through the end of April, according to Dr. Pastor.

The Office of Financial Aid will assist students in applying for aid.

# Back To School For Free

If you are 60 or older, you can take courses at Northern Essex Community College on a tuition-free basis.

While most area seniors choose to broaden their horizons with non-credit courses as varied as Ballroom Dancing I and Computer Literacy, many are working toward a degree or taking credit courses exploring new and different career options. More than 500 courses will be offered through Northern Essex beginning Sept. 7.

Regina
Offers NAME BRANDS you Recognize and Trust in GIFTS, CHINA AN CRYSTAL
*"The DISCOUNT Advantage without Sacrificing Service"*
COMPARE
• Waterford • Complete Lamp Dept. • Lenox Dinnerware and Giftware • Royal Doulton Dinnerware and Figurines • Wedgewood • Mikasa • Noritake • Gorham • Johnson Bros. • Franciscan • Lladro • Belleek • Matson Dresser Set • Nutcrackers • Buyer's Choice • Hummels • NAO by Ladro • David Winter Cottages • Galway Crystal • Kosta Boda
*Precious Moments Collectors Center*
ALL STORES OPEN MON -SAT 9 30-5 30
ANDOVER, 44 Main St. 475-8038
ARLINGTON, 918 Mass. Ave. ..643-1717
MELROSE, 45 W. Foster St. ....665-8542
NORWOOD, 670 Wash. St. .....762-3777

Labor Day SALE
NOW THROUGH SUNDAY, SEPTEMBER 3rd
WE'RE HANDY. WE HAVE WHAT YOU WANT. OUR PRICES ARE RIGHT.
ERVING PAPER NAPKINS 120 ct. 50¢ PKG. Limit 4 pkg. Our reg. 79¢
HI-DRI PAPER TOWELS 2 Ply 100 Sheets on Roll 50¢ ea. By makers of Kleenex. Limit 6 pkgs.
NATURAL SPRING WATER 1 Gallon 68¢ ea. our reg. 79¢ Limit 4
JACK FROST YARN Start your fall projects now! 68¢ skein our reg. 99¢
SCOTCH MAGIC TAPE ½" x 450 ¾" x 300 Your Choice 50¢ each
GENERAL ELECTRIC T-120 VIDEO TAPE $2.99 ea. Just $2.49 each after 50¢ Mfg. mail in rebate Limit $4.00 per household. See details in store
ALL Merchandise 1/3 OFF Our already low prices
MEAD 70 Sheet SPIRAL NOTEBOOK 8 x 10½ 3 for $1.00
Takes your message at school or at home! Model # 2 9800 GENERAL ELECTRIC ANSWERING MACHINE $34.88 our reg. $39.99
OPEN SUNDAY 12 to 6 P.M. SALEM 12 to 9 P.M.
OPEN DAILY 9 to 9 — FREE PARKING
NEW ENGLAND Stores DISCOUNT SALES
• ANDOVER Shawsheen Plaza
• WEST LYNN 32 Market Sq.
• SAUGUS Cliftondale Sq.
• SALEM Vinnin Sq. Shop. Cntr. next to Stop & Shop
• IPSWICH Shopping Center
• W. PEABODY Syms Plaza (next to Syms)

# Andover Man To Study Abroad

Michael D.V. Coco, a junior at the Georgetown University School of Foreign Service, will spend the year in Paris, France, where he will study international relations and law at the Institut d'Etudes Politiques.

One of the renowned grandes ecoles, IEP was founded as a center for the study of diplomacy and foreign affairs in 1872 after the Franco-Prussian War. Mr. Coco, a dean's list student, was one of six Georgetown undergraduates to be selected for the program, which prepares its students for careers in political science, economics and international law. Graduates of the institute include French President Francois Mitterand and Mayor of Paris Jacques Chirac.

While at IEP, Mr. Coco's concentration of study will be in juridical analysis of international situations, economic integration and contemporary French politics.

A graduate of Phillips Academy, Mr. Coco first studied in France on a PA exchange. Certified by the Paris Chamber of Commerce for the business use of the French language, he has since returned to establish a small-scale importing enterprise.

He is the son of Cornelius and Vena Coco of Standish Circle.

Michael Coco

# Program Pairs Children, Scientists

Science-by-Mail, an innovative learning program pairing children in grades four through nine with pen-pal scientists, is accepting applications for the 1989-'90 year through Oct. 15.

Sponsored by the Boston Museum of Science, the program provides children with role models and encourages creative young minds to think about science and develop problem-solving skills, organizers said.

Three times a year, Science-By-Mail members receive a science activity packet designed by science and education professionals. The packet is filled with experiments, tools to conduct the experiments and a "big challenge" to solve. Challenges can range from disposal of waste in outer space to learning about the physics of ice cream. Members create solutions to the challenges and send them to the museum. Solutions are forwarded to scientists who write to the children discussing their ideas, offering advice and suggestions for further exploration.

The non-competitive and cooperative nature of the program allows the children to tailor the program to their personal abilities and interests. To become a Science-By Mail member, write or call Thea Sahr, Science-By-Mail, Museum of Science, Science Park, Boston 02114-1099.

## Fine Art

Skinner Inc. and more than 30 other Newbury Street galleries will hold an afternoon of fine art and music on Sunday, Sept. 17, from 1 p.m. to 5 p.m.

**Don't let your equity loan or adjustable mortgage take you for a ride.**

***Refinance at a low fixed rate.***

If you like the idea of level monthly payments, then consider a fixed-rate first mortgage with Commonwealth. We'll even refinance your house to 80% of assessed value for any worthwhile purpose. And closing costs for our 15- and 30-year loans can be included in the total amount financed.

CMC **Commonwealth Mortgage Company**
12 Bartlet Street, Andover • Tel. 470-2336

LAW OFFICES

**Caruso & McLellan**

One Elm Square
Andover, MA 01810

475-6700

Peter J. Caruso, Esq.
David L. McLellan, Esq.

Mary & Cally's

Simple Elegance

*for every woman's work and pleasure*

**Horton's Yard**
**58 Merrimack St., Newburyport, MA (508) 465-9787**
Hours: Mon.-Wed., Fri. 10-6; Thurs. 'til 9; Sat. & Sun. 1-5

**BACK-TO-SCHOOL**
***means***
**BACK-TO-RED'S**
**JUST DO IT**

ALSO...
NIKE FOR CHILDREN - GUARANTEED TO FIT.

Red's Shoe Barn

Route 125, Plaistow, NH (603) 382-9475

M-F 9:30 - 9 | Sat. 9 - 5:30 | Sun. 12 - 5

# ENTERTAINMENT

## Musicians To Debut

The University of Lowell Center for the Arts will present Folios in their inaugural concert Saturday, Sept. 30, at 8 p.m. in the Parker Gallery at the Whistler House Museum of Art, 243 Worthen St., downtown Lowell.

Folios, a new chamber ensemble with guitar, draws on the virtuosic resources of some of Boston's finest soloists and chamber players. Members include National Endowment Award-winning guitarist Neil Anderson, flutist Randolph Bowman, soprano Judith Kellock and cellist Andres Diaz.

Founding member and artistic director Anderson is on the guitar faculty at ULowell and New England Conservaory and chairman of the guitar department at Boston Conservatory. He has given recitals and been the guest of orchestras throughout Europe and North and South America.

(Continued on Page 21)

## Theater Group Plans Season

Merrimack Repertory Theatre begins its second decade of production with two Tony Award-winners, Judy Kaye (*Phantom of the Opera)* and Len Cariou (*Sweeney Todd*), in *The Anastasia Game*, which opens a three-and-a-half-week run Oct. 6.

Following *The Anastasia Game*, the season is scheduled to include: Larry Shue's *The Nerd*, Nov. 10-Dec.; *A Christmas Carol*, Dec. 9-24; storyteller Jay O'Callahan in "Village Heroes," an evening of stories about life in New England, Jan. 5-28; a contemporary comedy or American classic, Feb. 2-25; Samuel Beckett's classic comedy *Waiting for Godot*, March 2-25; and *The Immigrant* by Mark Harelik, April 6-29.

The theater is located in Libery Hall of the Lowell Memorial Auditorium, 50 East Merrimack St., Lowell.

## Gallery To Exhibit Aviation Art

A framing gallery will hold an aviation art show on Saturday, Sept. 30, from 10 a.m. to 5 p.m.

Perfection Framing, 466 Mammoth Road (Route 128) in North Londonderry, N.H., will exhibit a casual art show devoted to aviation art—posters, limited edition prints and original works.

The show will feature artist Bob Casey and his art work.

Visitors will get a chance to win prizes and meet other aviation buffs. Refreshments will be available.

Admission is free.


September Sale

| | Orig. | NOW |
|---|---|---|
| Ting Tings | $100 | $70 |
| Azalea Trees | $270 | $180 |
| Areca Palms 7' | $225 | $175 |
| Flowering Hanging Plants | $100 | $60 |
| Mum Bushes | $20 | $15 |
| Mum Bushes | $30 | $23 |
| Round Mirror with wall shelf, black marble | $650 | $375 |
| 2 Paintings | | 25% Off |
| Travertine Marble Pieces | | 50% Off |

Foam For Cushions, ect.

Boutique TONI
Your Full-Service Silk Floral Boutique
2 Elm Square • 475-9652 • Andover
HOURS: Closed Monday; Tuesday thru Saturday 10:00-5:00
Interior Landscaping - Deliver - We Make House Calls
Commercial or Residential Work



GRAND OPENING
Andover Graphics
"Where Great Service Accompanies Each Visit"
15 Railroad Street, Downtown Andover
Across From Christy's Market
GRAND OPENING SPECIAL
RECEIVE 50% MORE FREE
On Your Next Print or Copy Order
EXAMPLE: Order 1000 at our regular price and receive 500 more at no charge for a total of 1500 pieces.
Expires 9/30/89
WE OFFER:
Offset Printing • High Speed Copying • Typesetting
Graphic Design • Bindery Services • Pick-up & Delivery
RETAIL HOURS
Mon.-Fri. 9:00am-7:00pm
Sat. 10:00am-2:00pm
Telephone: 508-474-9233
Fax: 508-474-0579

# Seven Artists To Show Works

A group show of works by seven artists opens Saturday, Sept. 9, and run through Oct. 6 in the Laura Knott Gallery on the Bradford College campus at 320 South Main St., in the Bradford section of Haverhill. The college will host a reception in the gallery on Sunday, Sept. 10, from 3 p.m. to 5 p.m. The exhibit, called "Built and Layered," consists of works which are collaged, constructed in three-dimensional layers or built.

Eric Appel, a New York-based artist who has shown his paintings, sculptures and collages in galleries and museums in the United States and Europe, will show some new, small collages that are traditionally structured. They include elements from his collection of old artifacts.

Jane Berger and Kin Leong-Lye are graduates of Bradford College's creative arts department. Ms. Berger, now living and working in Chicago, will present tableau-boxes. These constructions create charged atmospheric environments that reflect the artist's continuing interest with psychological interaction of people and physical space, said gallery curator Marc Mannheimer. Mr. Leong-Lye is primarily known for his paintings. He has been working in parallel for some time on a series of collages based on fragments of his intaglio and lithographic prints. He says his works are "preoccupied with (the) subconscious, sensual and spiritual experiences. I am attempting to create a sense of wholeness and balance out of the experiences of life which are essentially clashes between the spirit and the body."

Michael Morris, a New York-based artist, has shown his work in the United States and Europe. He will be working and teaching this coming year in Ankara, Turkey, through the Fulbright fellowship he was recently awarded. His work deals with time and the philosophical, psychological and physical manifestation of it. Mr. Morris was a part-time member of the Bradford College fine arts faculty from 1985 through 1986.

Rick Owens' wall pieces are vividly colored and architectionally based, three-dimensional constructions that project out from the wall. "Few people are immune to the pull of a great structure, vista or image," he said. "My pieces play with these elements in various combinations in an attempt to express states of being and action."

Nyna Brael Polumbaum lives and works in Cambridge. Her collages usually incorporate metallic elements combined with shapes that evoke primal or tribal images.

Bert Snow makes strange and unique spacial constructions. Besides some wall constructions that are machine-like and structionally oriented, he will install a large piece above the gallery floor.


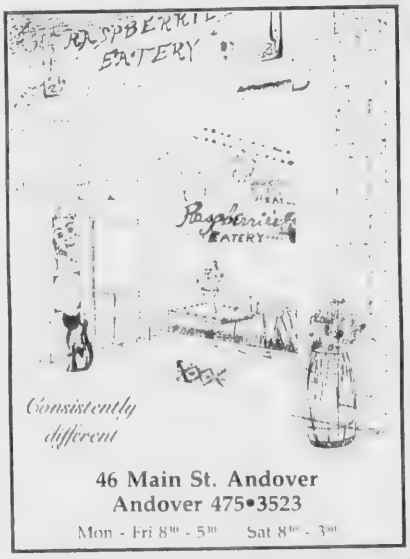

46 Main St. Andover
Andover 475•3523
Mon - Fri 8:00 - 5:00 Sat 8:00 - 3:00


## Cockatiel Society

The Boston Cockatiel Society will present its fourth annual exotic bird show Sept. 23 at the Framingham Civic League, 214 Concord St. (Route 126) in Framingham.

Hundreds of parrots, cockatoos, cockatiels, finches and other exotic birds will compete for awards.

The public is invited from noon to 5 p.m. Admission is free for children under 12.


DYSON
PIANO-ORGAN
SALES -SERVICE
Rte. 110, Dracut, Mass.
453-3824
or
603-893-2850

Mixed Bouquet
$6
Cash & Carry
Imagine That
FLORIST
26 Chestnut Street
Andover, MA
475-8593


## Junior Theatre To Hold Auditions

The Merrimack Junior Theatre Inc., in conjunction with the Andover Department of Community Services, is holding auditions for its fall musical production, *Jack and the Beanstalk*, at the Doherty Middle School auditorium on Bartlet Street Sept. 7 and 8 from 6:30 p.m. to 9 p.m.

Auditions are open to children in grades two through six. Children should be prepared to act out a short poem or nursery rhyme or sing a few bars of "Twinkle, Twinkle, Little Star" or "My Country 'tis of Thee." Each child should bring a photograph of himself/herself.

The production will be directed by Josie Walker and produced by Bonnie Plankey and Ken Tamarkin.

The Merrimack Junior Theatre is a non-profit children's theater dedicated to building life skills through theater arts, staff members said.


Dance is for Every Body!
Let it be yours
Offering classes in PRE SCHOOL • BALLET • JAZZ • TAP • MODERN and workshops in JAZZ 'N CISE • BALLROOM • MOMS & TOTS • THEATRE ARTS • GYMNASTICS & MORE for ADULTS, TEENS & CHILDREN of all ages and levels
Open House on Saturday, Sept. 9 10am to 3 pm
Demonstration Performances at 11:30 & 1:30
For Information, Registration & Brochure:
CALL 851-5552 or 851-2694
DONNA MICELI DANCE CENTER
Students have gone on to become:
• Performers with Boston Ballet, Danny Sloan Dance Co., Walt Disney Productions, night clubs, dance videos, theatre and WBZ TV-WLLH TV
• Teachers and directors of dance schools and college programs
• Recipients of dance scholarships to universities and professional schools including Alvin Ailey, Boston Conservatory, Gus Giordano UMass-Amherst, SUNY-Purchase and Jacob's Pillow
• Winners of awards and titles for dance & choreography
Home of the YOUTH DANCE COMPANY & KID CO.
Center School, Pleasant St., Tewksbury, MA



HOW TO SPOT A HILLCREST SHIRT

"MAKE HILLCREST YOUR CLEANERS, IT PAYS!"
HILLCREST DRYCLEANERS
Plaza One Fourteen • South Lawrence, MA • (508) 687-2360
Across from the new Super Shaws Market

# ENTERTAINMENT

## Choral Society To Begin Rehearsing 'Messiah'

The Andover Choral Society will begin rehearsals for its 60th performance of Handel's *Messiah* on Tuesday, Sept. 12, at 7:30 p.m. at Christ Church on Central Street. The performance, the fourth benefit for Greater Lawrence Habitat for Humanity, will be held Sunday, Dec. 10, at 3 p.m.

"This is not a Christmas *Messiah* sing," says music director George H. Redman. "We will study and learn the entire score for performance with guest soloists and orchestra. In view of this, singers will be required to attend rehearsals as they would for the learning of completely new music."

The Andover Choral Society began its 60th anniversary year in January with its production of *Elijah*. The season has been supported in part by grants from the Rogers Family Foundation, the Cornelius A. and Muriel P. Wood Charity Fund and the Stevens Foundation as well as by benefactors, patrons and sponsors throughout the Merrimack Valley.

Andover Choral Society members come from Andover, North Andover and surrounding communities in Massachusetts and New Hampshire.

## Exhibit Examines Vietnam Era

The Vietnam War in experience and memory is the focus of a traveling exhibit called "War and Memory: In the Aftermath of Vietnam," appearing at Northern Essex Community College's Haverhill campus in the Bentley Gallery through Sept. 28.

Selected from an exhibit organized by the Washington Project for the Arts, the display includes more than 90 photographs and a collection of folk art fashioned from surplus military material and combat shards.

"The exhibition is a significant contribution to our understanding of the Vietnam era and provides a process and framework for institutions nationwide to address the impact of war on all our lives," said Jill Medvedow, director of contemporary arts at the New England Foundation for the Arts.

Work in the exhibition reflects diverse dimensions of the Vietnam War experience. "The James M. Floyd Memorial" is a moving installation created by artist Nancy Floyd using family momentos of her slain brother. "Recycled War Materi-

(Continued on Page 23)

## Chamber Music

(Continued from Page 19)

"Folios can't be pigeon-holed into one medium of music or one genre," Mr. Anderson said. "With a repertoire spanning five centuries and several continents, we perform all manner of chamber music with guitar. There's something for everyone, really, because, though I have a classical music background, entertainment is important to me. I want everyone to have a good time."

In addition to being the principal flutist with the Boston Pops Esplanade Orchestra, Mr. Bowman has served as the first flute for such groups as the Handel and Haydn Society, Cantata Singers and Emmanuel Music. He has performed throughout Europe, Japan and the United States, including some of the country's leading music festivals such as Ravinia and Wolf Trap.

Ms. Kellock has appeared as soloist with the St. Louis Symphony, Minnesota Orchestra, Pro Arte Chamber Orchestra and Aspen Festival Orchestra. She has recorded for the Sine Qua Non and Hyperion labels.

Since winning first prize in the 1986 Naumburg International Cello Competition, Mr. Diaz has performed with many of America's foremost orchestras, including the symphonies of Chicago, Atlanta and the Boston Pops. He has performed in recital at New York's Alice Tully Hall and the Library of Congress in Washington. His first solo recording is soon to be released on the Musical Heritage Society label.


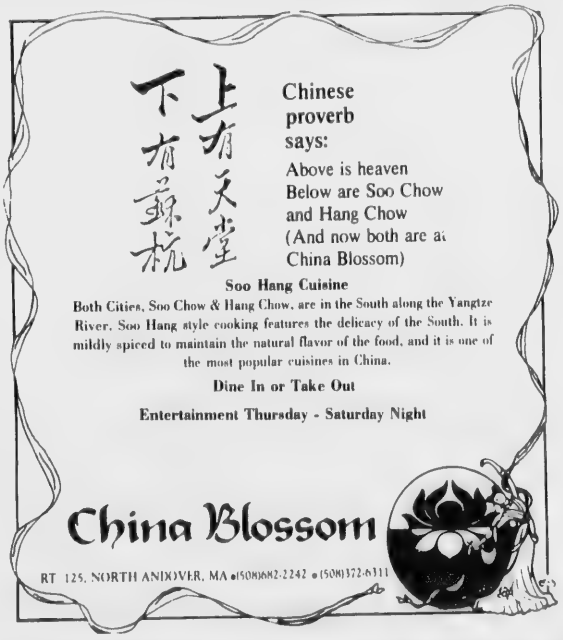


HAFFNER'S

The Best Gasoline At The Best Prices

.93⁹ Regular

.93⁹ Unleaded

1.13⁹ Super Unleaded

Available At These Convenient Locations

69 Parker Street, South Lawrence
194 South Broadway, South Lawrence
Rte. 125, North Andover

ANDOVER JADE RESTAURANT LOUNGE
Wednesday & Thursday
Disc Jockey
Friday & Saturday
"Harvest"
475-8384
Shawsheen Plaza, Andover

For What's Happening In Town And Nearby For Your Enjoyment, Turn To The TOWNSMAN ENTERTAINMENT PAGES
Weekly
ANDOVER TOWNSMAN

# State Forest Concludes Kids'Summer Activities

It's the final week of programs for the summer at Harold Parker State Forest in Andover.

All programs are free and open to the public. They start at the camp office on Jenkins Road unless otherwise noted. Don't forget to bring bug spray.

### Friday

**2 p.m.** "Kiddie Wiggle." What has three main body parts, six legs and two types of eyes? Today's participants are going to look at insects. About an hour.

### Saturday

**2 p.m.** "Water, Water Everywhere." It's a bubble-launching party with bubble-blowing contests, bubble relay races and more. About an hour.

**8** "Up in Smoke." It's the final campfire of the season. Celebrate with songs and stories around the blazing fire. Meet at the play area in the campground on Jenkins Road. About an hour.

# Cable Channel 11 Schedule

Here is next week's schedule for Heritage Cablevision channel 11.

### Tuesday

**2 p.m.** *Creating a Healthy Environment*: underground tanks
**2:30** *Explore the Kennebunks*
**3** *AIDS and Teens* A forum hosted by Jeanne Blake

### Wednesday

**6** *Believers in Abundant Life*
**7** *Old Flame*. An original play by Lowell's D.K. Oklahoma
**7:30** *Between Takes*

### Thursday

**2 p.m.** *Old Flame*
**2:30** *Explore the Kennebunks*
**3** *AIDS and Teens*
**4** *Between Takes*

### Friday

**10 a.m.** *Believers in Abundant Life*
**11** *Old Flames*
**11:30** *Creating a Healthy Environment*


FARM MARKET
- OPEN -
- 9 a.m.to 5:30 p.m. -
• CORN • PEACHES • APPLES
Pick Your Own Apples
- 10 a.m.to 5 p.m. -
CALL HOT LINE (603) 432-3456
Rte. 128, Londonderry, N.H.
2 Miles West of Exit 4, Rte. 93
Mack's Apples



*Temple Emanuel of Andover Invites*

*New and Prospective Members to our Friday, September 8th Sabbath Service*

*8:15 p.m.*
*7 Haggetts Pond Rd*

*Special Oneg Shabbat Immediately Following*


## Heritage CABLEVISION — ANDOVER 470-2940 — SEPTEMBER — American ★ MOVIE ★ Classics — Channel #45

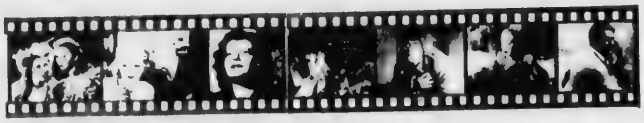

| SUNDAY | MONDAY | TUESDAY | WEDNESDAY | THURSDAY | FRIDAY | SATURDAY |
|---|---|---|---|---|---|---|
| | | | | | **1**<br>THEY WON'T BELIEVE ME 3:00pm<br>THEIR BIG MOMENT 4:30pm<br>SMART WOMAN 5:45pm<br>BEST OF THE BADMEN 7:00pm, 11:45pm<br>THE HOLLYWOOD LEGEND HUMPHREY BOGART 8:45pm 1:30am<br>CAPTAIN FROM CASTILE 9:15pm 2:00am | **2**<br>THE PAINTED DESERT 1:00pm<br>SANTA FE TRAIL 2:30pm<br>DRUMS ALONG THE MOHAWK 4:30pm 10:15pm<br>LIFEBOAT 6:30pm 2:00am<br>PEOPLE WILL TALK 8:15pm, 3:45am<br>MADISON AVENUE 12:15am |
| **3**<br>MADISON AVENUE 5:45am<br>QUALITY STREET 1:00pm<br>PENNY SERENADE 2:30pm<br>MARY OF SCOTLAND 4:45pm 12:30am<br>WESTERN UNION 7:45pm 2:45am<br>PINKY 8:45pm 4:30am<br>FOUR JILLS IN A JEEP 4:5pm | **4**<br>THE FALCON TAKES OVER 3:00pm<br>JOHNNY ANGEL 4:15pm<br>FOOTLIGHT FEVER 5:45pm<br>COME TO THE STABLE 7:00pm 10:30pm<br>CARNIVAL IN COSTA RICA 8:45pm 12:15am<br>RENEGADE RANGER 2:00am<br>LONG LOST FATHER 3:5am | **5**<br>BEFORE DAWN 3:00pm<br>HELL'S HIGHWAY 4:15pm<br>MEXICAN SPITFIRE AT SEA 5:30pm<br>A WOMAN'S SECRET 7:00pm 10:00pm<br>ANNABEL TAKES A TOUR 8:45pm 11:45pm<br>TWELVE CROWDED HOURS 1:00am<br>ARMY SURGEON 2:15am | **6**<br>CRACK-UP 3:00pm<br>ROAD AGENT 4:40pm<br>THE SAINT'S DOUBLE TROUBLE 5:45pm<br>BRING ON THE GIRLS 7:00pm 10:30pm<br>13 RUE MADELEINE 8:45pm 12:1:am<br>DOUBLE DANGER 2:00am<br>GENIUS AT WORK 3:15am | **7**<br>HOLD 'EM JAIL 3:00pm<br>BLIND ALIBI 4:15pm<br>THIS MAN IS MINE 5:30pm<br>RAPTURE 7:00pm 10:45pm<br>BELLES ON THEIR TOES 9:00pm 12:45am<br>SIDE STREET 2:30am | **8**<br>HOLLYWOOD: THE SELZNICK YEARS 4:15am<br>RIDER FROM TUCSON 3:00pm<br>THE PRIMROSE PATH 5:15pm<br>OLD MAN RHYTHM 7:00pm 10:45pm<br>THE GRAPES OF WRATH 8:30pm 12:15am<br>THE FALCON IN MEXICO 2:30am | **9**<br>LAW AND ORDER 1:00pm<br>THE HOLLYWOOD LEGEND HUMPHREY BOGART 2:30pm<br>BLOOD ON THE SUN 3:00pm<br>CALL NORTHSIDE 777 5:00pm 11:30pm<br>BEST OF THE BADMEN 7:00pm 3:00am<br>WILSON 8:30pm 4:30am<br>STORMY WEATHER 1:30am |
| **10**<br>JUNIOR MISS 1:10pm<br>THE DOLLY SISTERS 2:45pm<br>HELL'S ANGELS 4:45pm 1:00am<br>WILL SUCCESS SPOIL ROCK HUNTER? 7:00pm 3:15am<br>CAPTAIN FROM CASTILE 8:45pm<br>WHIRLPOOL 1:15am | **11**<br>CAPTAIN FROM CASTILE 5:00am<br>WESTERN HERITAGE 3:00pm<br>GENIUS AT WORK 4:15pm<br>SORORITY HOUSE 5:30pm<br>THE MODEL AND THE MARRIAGE BROKER 7:00pm 10:45pm<br>IN OLD CHICAGO 9:00pm 12:45am<br>THEIR BIG MOMENT 2:30am | **12**<br>SEALED CARGO 3:00pm<br>LAW OF THE UNDERWORLD 4:35pm<br>THE BIG SHOT 5:45pm<br>LLOYDS OF LONDON 7:00pm 11:15pm<br>PINKY 9:15pm 1:30am<br>LONG LOST FATHER 3:15am | **13**<br>SUPER SLEUTH 3:00pm<br>ADVENTURE IN BALTIMORE 4:15pm<br>CRIMINAL COURT 5:45pm<br>MADISON AVENUE 7:00pm 10:30pm<br>RAMONA 8:45pm 12:1:am<br>THE MARINES FLY HIGH 2:00am<br>WESTERN HERITAGE 3:15am | **14**<br>SUICIDE FLEET 1:00pm<br>BORN TO KILL 4:30pm<br>THE HOLLYWOOD LEGEND: HUMPHREY BOGART 6:30pm, 2:30am<br>DOWN TO THE SEA IN SHIPS 7:00pm 10:45pm<br>A WOMAN'S SECRET 9:15pm 1:00am<br>HALF-MARRIAGE 3:00am | **15**<br>DOUBLE DANGER 3:00pm<br>THE WHIP HAND 4:15pm<br>TRAVELING HUSBANDS 5:45pm<br>THE STORY OF ALEXANDER GRAHAM BELL 7:00pm 10:30pm<br>COME TO THE STABLE 8:45pm, 12:15am<br>BETRAYAL FROM THE EAST 2:00am | **16**<br>BOMBARDIER 1:00pm<br>BLOOD ON THE MOON 2:45pm<br>WHERE DANGER LIVES 4:30pm, 9:15pm<br>MACAO 6:00pm, 12:30am<br>FOUR JILLS IN A JEEP 7:30pm 2:00am<br>BELLES ON THEIR TOES 10:45pm 3:45am |
| **17**<br>WHERE DANGER LIVES 5:30pm<br>VIVACIOUS LADY 7:30pm<br>BACHELOR MOTHER 2:45pm<br>THE GRAPES OF WRATH 4:15pm 12:00am<br>STORMY WEATHER 6:30pm 2:15am<br>LIFEBOAT 8:00pm 3:45am<br>CARNIVAL IN COSTA RICA 9:45pm<br>THE HOLLYWOOD LEGEND: HUMPHREY BOGART 1:15am | **18**<br>CARNIVAL IN COSTA RICA 5:30am<br>ARMY SURGEON 3:00pm<br>THE PRIMROSE PATH 4:45pm<br>RAPTURE 7:00pm 11:00pm<br>PEOPLE WILL TALK 9:00pm 1:00am<br>BLIND ALIBI 3:00am | **19**<br>MURDER, INC. 3:00pm<br>CRACK-UP 5:00pm<br>WEREWOLF OF LONDON 7:00pm 10:45pm<br>HELL'S ANGELS 8:30pm 12:15am<br>THE FALCON TAKES OVER 2:1:am | **20**<br>THE FALCON IN MEXICO 3:00pm<br>THIS MAN IS MINE 4:15pm<br>FRAMED 5:45pm<br>THE MUMMY'S HAND 7:00pm 11:0:pm<br>WILSON 8:15pm, 12:1:am<br>THEY WON'T BELIEVE ME 1:00am | **21**<br>TWELVE CROWDED HOURS 3:00pm<br>FOOTLIGHT FEVER 4:15pm<br>JOHNNY ANGEL 5:30pm<br>HUDSON'S BAY 7:00pm 10:30pm<br>BRING ON THE GIRLS 8:45pm 12:15am<br>RIDER FROM TUCSON 2:00am<br>DOUBLE DANGER 3:15am | **22**<br>RENEGADE RANGER 3:00pm<br>BEFORE DAWN 4:15pm<br>SEALED CARGO 5:20pm<br>PICKUP ON SOUTH STREET 7:00pm 12:30am<br>FILM NOIR 8:30pm 2:00am<br>KISS OF DEATH 9:00pm 2:30am<br>JOHNNY APOLLO 10:45pm |
| **24**<br>HELL'S HIGHWAY 6:15am<br>ALICE ADAMS 1:00pm<br>FROM THIS DAY FORWARD 2:45pm<br>THE MODEL AND THE MARRIAGE BROKER 4:30pm 12:00am<br>A YANK IN THE RAF 7:00pm 2:30am<br>MACAO 8:45pm 4:15am<br>MADISON AVENUE 10:15pm | **25**<br>MADISON AVENUE 5:45am<br>THE SAINT'S DOUBLE TROUBLE 3:00pm<br>ADVENTURE IN BALTIMORE 4:15pm<br>HELL'S HIGHWAY 5:45pm<br>THE INVISIBLE WOMAN 7:00pm 10:45pm<br>MARY OF SCOTLAND 8:30pm 12:15am<br>SUPER SLEUTH 2:30am | **26**<br>SIDE STREET 3:00pm<br>BORN TO KILL 5:00pm<br>OLD MAN RHYTHM 7:00pm 11:00pm<br>CAPTAIN FROM CASTILE 8:30pm, 12:30am<br>SMART WOMAN 3:00am | **27**<br>BETRAYAL FROM THE EAST 3:00pm<br>BLIND ALIBI 4:30pm<br>THE BIG SHOT 5:45pm<br>MR. BELVEDERE RINGS THE BELL 7:00pm 10:30pm<br>CARNIVAL IN COSTA RICA 8:45pm 12:15am<br>LAW OF THE UNDERWORLD 2:00am<br>CRIMINAL COURT 3:15am | **28**<br>THE MARINES FLY HIGH 3:00pm<br>MEXICAN SPITFIRE AT SEA 4:15pm<br>SORORITY HOUSE 5:45pm<br>WHERE DANGER LIVES 7:00pm 10:15pm<br>FOUR JILLS IN A JEEP 8:30pm 11:45pm<br>WESTERN HERITAGE 1:30am<br>SEALED CARGO 2:45am | **29**<br>ROAD AGENT 3:00pm<br>LONG LOST FATHER 4:15pm<br>HALF-MARRIAGE 5:30pm<br>THE SET-UP 7:00pm 12:30am<br>THE HOLLYWOOD LEGEND: HUMPHREY BOGART 8:30pm 2:00am<br>PANIC IN THE STREETS 9:00pm, 2:30am<br>D.O.A. 10:45pm |
| | | | | | | **30**<br>BADMAN'S TERRITORY 1:00pm<br>THE IRON MAJOR 2:45pm<br>I WAS A MALE WAR BRIDE 4:15pm 10:30pm<br>PINKY 6:15pm 2:45am<br>WHIRLPOOL 8:15pm 4:45am<br>FILM NOIR 10:0?pm<br>THE GRAPES OF WRATH 12:30am |

## Vietnam Exhibit

(Continued from Page 21)

als" is a selection of utilitarian folk objects fashioned from military materials found in the Vietnamese and Laotian countryside.

Northern Essex is planning a month-long retrospective on the Vietnam War in conjunction with the exhibit. The schedule of events includes a concert by John Sebastian on Friday, Sept. 8; a panel discussion led by local Vietnam veterans on Thursday, Sept. 21; and a lecture by Howard Zinn, former Boston University political science professor, Monday, Sept. 25.

The exhibit is free and open to the public on Sundays from 1 to 5 p.m. For further information, contact Arthur Signorelli, gallery coordinator.

OPEN
EVENINGS 'TIL 8
MON–FRI.
FREE PARKING
Red's Shoe Barn
Rte 125 Plaistow, NH

ANDOVER PET CARE SERVICES
"...you leave'em, we love'em"
Complete Pet Care While You're Away
CALL 470-0973

R. H. HENDERSON
CARPENTRY and HOME IMPROVEMENTS
• Interior Alterations
• Cabinet Changes for New Appliances
• Countertops • Built-ins and Storage
475-6966

Children Outgrow Glasses Too.
TRUST US to fill your prescription accurately, always.
AndOver Optical
42 Main St., Andover
475-6084

Coming...in the Townsman
September 14th

Fall & Winter Fashions

ADVERTISERS:
Advertising deadline is September 6th. For further information or space reservations, please call:
475-1943

# THE SOCIAL SIDE

## Mary Ann D'Angelo, John Rex Engaged

Mr. and Mrs. James L. D'Angelo of 60 Birch Road announce the engagement of their daughter, Mary Ann, to John C. Rex. Mr. Rex is the son of Mr. and Mrs. Frederick J. Rex of North Reading.

Ms. D'Angelo graduated from St. Mary's High School in Lawrence and Salve Regina College in Newport, R.I. She earned a bachelor of arts and bachelor of science degree in elementary and special education. Ms. D'Angelo teaches sixth grade at St. Augustine School, from which she and her father graduated in 1978 and 1953, respectively.

Mr. Rex, a graduate of North Reading High School, received a bachelor of science degree in physical education from Bridgewater State College. A former physical education teacher at St. Augustine's, he is a full-time student at Springfield College.

Mr. Rex is in a one-year master's degree program in physical education and is also an assistant football coach at the college. For the past three years, he was an assistant football and basketball coach at North Andover High School.

The couple is planning their wedding for Aug. 4, 1990.

Mary Ann D'Angelo

Mr. and Mrs. Thomas Appleby

## Celebration

Mrs. Thomas A. Appleby celebrated her first wedding anniversary and her recent graduation from the University of Lowell at a celebration with family and friends in Andover July 9.

Mrs. Appleby received her master's degree in elementary education. She works at Cuddle Care Day Care in Andover.

## Beauty Consultant Wins Mary Kay Prize

Yen-Ching Chu of Andover won the use of a Pontiac Grand Am for her accomplishments as an independent Mary Kay Cosmetics beauty consultant.

Ms. Chu joins more than 1,500 Mary Kay independent businesswomen who are members of the company's Very Important Performer Club. The VIP program, whch began in 1984, marked the first time Mary Kay offered the use of a car as an incentive to beauty consultants. Traditionally, Mary Kay pink Buick Regals and Cadillacs were awarded only to sales directors.

## Getting Married? Tell The TOWNSMAN

Wedding and engagement announcement forms may be picked up at The TOWNSMAN offices, 89 N. Main St.

They must be typed or printed clearly and accompanied by a telephone number.

Pictures, preferably black and white, are welcomed. They may be picked up after publication. Engagement photos must be of the woman only. Photos of the couple may be used with wedding announcements.


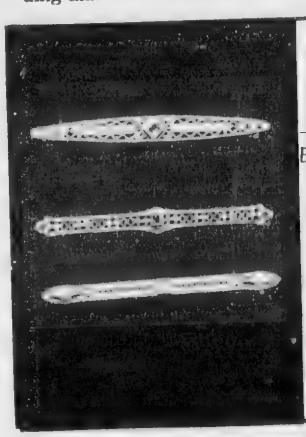

Past & Present Treasures

Because elegance is always in style

Antique Jewelry & New Jewelry bought & sold

Expert Repair

Hours: Tues.-Sat., 11-6

910 Andover Street (next to Shawmut Bank) Rt. 133, No. Tewksbury, MA 851-7249

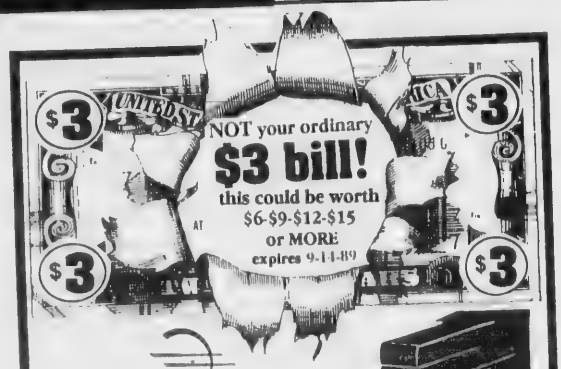


DEL MAR WINDOW COVERINGS

- Mini Blinds
- Duettes
- Vertical Blinds
- Pleated Shades
- Micro Blinds
- Fabrettes
- Wood Blinds
- Woven Woods

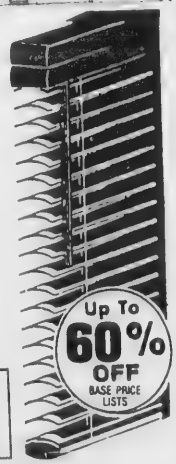

Up To 60% OFF BASE PRICE LISTS

Check our everyday low prices and receive an additional $3.00 off per unit with this ad

~ CHIPMAN'S ~

Eastgate Plaza
20 Main St. Rte. 28
North Reading
508 - 664-6962

959 Main St.
Wakefield
617 - 245-2455

Expert Measuring & Installation

Custom Quality • Courteous Service • Discount Prices

"You can't learn about life in a playpen."

Kids truly enjoy playing and learning at **Gymboree.** Each 45-minute weekly class is filled with music, games, sights and sounds they simply can't experience at home. Here with their parents, children 3 months thru 4 years explore a colorful world unlike anything they've ever seen. To find out more about the exciting world of **Gymboree**, give us a call today.

GYMBOREE

(617) 229-1886

Burlington & Andover

"Classes Are Filling Quickly"

*Please call for more information.*

Andover classes begin September 21st!

Alluring Lingerie
"THE INTIMATE APPAREL SHOP"
Peignoirs
Bridal Lingerie
"We Do Bra Fittings"
130 Main St., Salem, N.H.
(603) 894-6666

# Couple Plans Fall Wedding

Mr. and Mrs. Everett L. Kell of Pine Bluff, Ark., announce the engagement of their daughter, Karla Sue, to Richard Sheridan O'Hara, Jr. of West Peabody. Mr. O'Hara is the son of Dr. and Mrs. Richard S. O'Hara of 10 Bancroft Road.

Ms. Kell graduated from the University of Arkansas at Fayetteville with a bachelor of arts and science in marketing in 1987.

Mr. O'Hara, a 1978 Andover High School graduate, received a BA in the politics of government from Ohio Wesleyan University in Delaware, Ohio, in '82. He is the regional sales manager for Becton Dickinson Consumer Products in the New York and New England area.

The couple is planning a Nov. 11 wedding.

Karla Kell

# M. Viehmann, R. Boyce Engaged

Norman and Elaine Viehmann of 35 Lucerne Drive announce the engagement of their daughter, Martha Lynn, to Richard Lee Boyce of New Haven, Conn. Mr. Boyce is the son of Dick and Priscilla Boyce of Richmond.

Ms. Viehmann, also a New Haven resident, is a 1978 graduate of Phillips Academy. After receiving her bachelor of arts degree from Dartmouth College in '83, she earned a master of arts degree from Yale University in '88. She is currently working toward her doctorate in American studies at Yale.

Mr. Boyce graduated from Taconic High School in Pittsfield in 1977 and from Williams College in 1981 with a BA. He received a master's degree in forest science from the Yale School of Forestry and Environmental Science in '86 and is completing his doctorate there.

The couple will be married Sept. 30.

Martha Viehmann

## Benefit Roast

Media and guest celebrities will roast and pay tribute to Boston Red Sox rightfielder Dwight "Dewey" Evans Thursday, Oct. 26, at the Westin Hotel Copley Place in Boston. Proceeds will benefit the March of Dimes' efforts to reduce birth defects through scientific research, professional and public health education and community outreach programs.

A general reception at 6:30 p.m. will be followed by dinner, a raffle and auction and the roast.


RAPID WEIGHT LOSS CLINIC
IS PLEASED TO ANNOUNCE
A NEW SIX WEEK REDUCTION PROGRAM
USING MEDIFAST
AS AN INTRODUCTORY OFFER,
WE WILL TAKE $125 OFF
THE NORMAL PRICE
(THERE ARE NO HIDDEN COSTS)
CALL TODAY FOR A FREE CONSULTATION

RWLC

PHYSICIAN SUPERVISED

RAPID WEIGHT LOSS CLINIC
"THE MEDICAL SOLUTION"

NEWBURYPORT 462-0465 | PEABODY 535-2636 | NORTH ANDOVER 683-6039



COMMUNITY
COOPERATIVE
NURSERY SCHOOL
NORTH ANDOVER

CCNS has an opening in the 3 day morning program for a girl (child must be 3 by September 1) for the 1989-90 school year. We also have 2 openings available in our smaller 5 day afternoon session for 4 & 5 year-olds. For more information call Diana Walsh at 689-3740.

# RELIGIOUS COMMUNITY

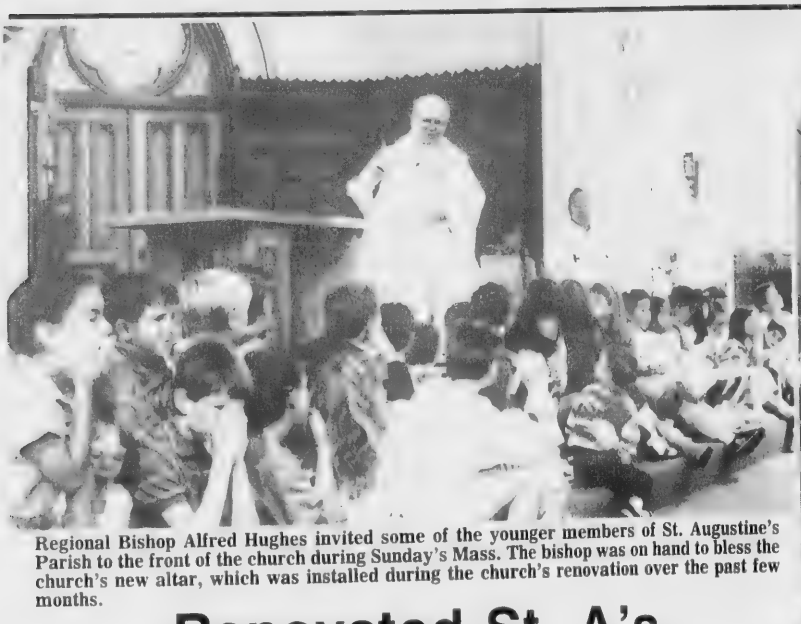

Regional Bishop Alfred Hughes invited some of the younger members of St. Augustine's Parish to the front of the church during Sunday's Mass. The bishop was on hand to bless the church's new altar, which was installed during the church's renovation over the past few months.

## Renovated St. A's Dedicated By Bishop

When Mass was over, Bishop Hughes met with parishioners on the steps outside St. Augustine Church.

Andy Lasonde had an opportunity to chat with the bishop during a dessert reception. Looking on are Andy's parents, Carol and Ray Lasonde.

Above, Alicia Chamberlain, one of the newest members of the parish, got a special blessing from Bishop Hughes while her father, Kevin, watches. Below, Mrs. William Coupe, the oldest member of the Catholic Daughters, meets the bishop during the reception after Sunday's Mass.

Townsman photos by Matthew Sapienza

# Worship Services

## Greek Orthodox

Sts. Constantine & Helen Church
71 Chandler Road
Andover, 470-0919
Rev. Dr. George Karahalios, Pastor
SUNDAY: 9 a.m. Orthos and Divine Liturgy. Fall schedule resumes September.

## Apostolic

St. Gregory
Armenian Apostolic Church
Rev. Sahag Vertanesian, Pastor
158 Main St., North Andover
SUNDAY: 9:45 a.m. Morning Prayer; 10:15 a.m. Badarak. (Holy Mass)

## Baptist

Andover Baptist Church
Rev. Thomas Goldthwaite Pastor
7 Central St., Andover
SUNDAY: Summer schedule. 10 a.m. Worship.
WEDNESDAY: 7 p.m. Bible Study, prayer.

Judson Memorial
Baptist Church, S.B.C.
3 Greene St., Lawrence
689-0444
Rev. D. Keith Coleman, Pastor
SUNDAY: 9:45 a.m.; 11 a.m. Bible Study for all ages; 11 a.m. Worship; 6:30 p.m. Worship.
WEDNESDAY: 7 p.m. Prayer Service.

## Bible Chapels

Andover Bible Chapel
266 Lowell St., Andover
SUNDAY: 9:00 a.m. Worship/The Lord's Supper. 10:15 a.m. Fellowship/refreshments; 10:30 a.m. Sunday School all ages, Adult Education; 11:30 a.m. Family Bible Hour. (Preaching service) Nursery provided all services.
WEDNESDAY: 7:45 p.m. Prayer Meeting/Bible Study.
FRIDAY: 7 p.m. Kid's Night, children ages 5-12 years; 7:30 p.m. Friday night Fellowship/Bible study.
24 hours each day: Dial-A-Message for Children 475-9194.

Believers Chapel
Mark Tropeano
Pastor/Teacher
Koala Inn, Route 93
SUNDAY: 10 a.m. Service.

Rehobath Fellowship Center
244 Lowell St., Andover
Pastor, Franklin W. Hobbs
SUNDAY EVENINGS: 6-7 Bible Study; 7-9 Worship and Praise.
FRIDAY: Choir rehearsal.

The New England Bible Church
16 Haverhill Street
Andover, Mass.
Rev. M. E. Thompson III
SUNDAY: 8:30 a.m. First Worship service; 10 a.m.; Sunday School 11 a.m. Second Worship Service; 6 p.m. Evening Worship 6 p.m.
WEDNESDAY: 7 p.m. Bible Study & Prayer.

Fellowship Bible Church
525 Turnpike Street
No. Andover
Pastor Joseph Stringer
SUNDAY: 7:35 a.m. Fellowship Time, WCCM; 8:30 & 11 a.m. Morning Worship; 9:45 a.m. Sunday School; 6 p.m. Evening Worship.
WEDNESDAY: 7 p.m. Prayer Meeting.

## Catholic

St. Augustine's Church
Rev. Arthur Johnson, O.S.A., Pastor
43 Essex St., Andover
SATURDAY: Mass 4 p.m.
SUNDAY: Masses at 8, 9:30, 11 a.m, 5:30 p.m. Babysitting during 9:30 Mass in Good Counsel Hall.
Holy Day Masses: See Bulletin.
First Friday Mass: 10:30 a.m.
Reconciliation: Saturday, 11 a.m.-12 noon.
WEEKDAYS: Masses at 8 a.m., 12 noon.
SATURDAYS: 8 a.m.

St. Robert Bellarmine Church
Rev. Frederick J. Collins, Pastor
Haggetts Pond Road, Andover
SATURDAY: Masses 5:00 p.m.
SUNDAY: Masses: 8, 9:30, 11 a.m.

St. Joseph's Church
High St., Ballardvale
SUNDAY: Masses 8:30 a.m., 10:00 a.m..

St. Michael's Church
Rev. Joseph Sviriskas, Pastor
196 Main St., North Andover
SATURDAY: Masses at 4:30 and 6:30 p.m.
SUNDAY: Masses at 7:30, 9, 10:30 a.m. and 12 Noon.
Daily Masses at 6:45 a.m. and 9 a.m.

## Christian Science

First Church of Christ, Scientist
278 No. Main St., Andover
SUNDAY: 10:30 a.m. Church Services; Sunday School; Nursery Available.
WEDNESDAY: 8 p.m. Testimony Meeting.

## Presbyterian

First Presbyterian Church
Broadway, Haverhill
Exit 50 off 495
Rev. Donald Wick, Pastor
SUNDAY: Services 11 a.m.

## Congregational

Free Christian Church
Rev. Dr. Jack L. Daniel, Jr. Pastor
Rev. Neil D. Olcott, Associate Pastor
31 Elm St., Andover
SUNDAY: 9:30 a.m. Worship Service. Crib room.
MONDAY: 8 p.m. Homecoming.
WEDNESDAY: 7:30 p.m. Diaconate Service Committee; AA meeting.
WEDNESDA: 7 p.m. Caner support group.

## Episcopal

Christ Church
The Rev. James A. Diamond, Rector
The Rev. Margaret Bullitt-Jonas, Curate
Rev. Donald R. Woodward
Assistant Minister
25 Central St., Andover
SUNDAY: 8 a.m. Holy Communion; 10 a.m. Holy Communion.
TUESDAY: 12 noon Holy Communion (North Chapel); 8 p.m. Al-Anon.
WEDNESDAY: 7 a.m. Holy Communion and Healing Service; 10:30 a.m. AA; 5:30 p.m. Overeaters Anon; 8 p.m. Al-Anon Step.
THURSDAY: 5 p.m. Soprano Rehearsal; 7 p.m. Full Choir.
FRIDAY: 7:30 p.m. SLAA.

St. Paul's Episcopal Church
Rev. Alexander S. Daley, Rector
390 Main St., North Andover
SUNDAY: 8 a.m. Holy Communion. 10 a.m. First and Third Sundays, Holy Communion and sermon. Other Sundays Morning Prayer and sermon. Church School all Sundays.
THURSDAY: 10 a.m. Holy Communion.

## Jewish

Temple Emanuel
7 Haggetts Pond Rd.
Andover, Mass.
Rabbi Harry A. Roth, D.D.
Cantor Donn R. Rosenweig
FRIDAY: 8:15 p.m. Sabbath Service.
SATURDAY: 9 a.m. Chapel Service; 10:30 a.m. Sanctuary - Bar/Bat Mitzvah Service.
SUNDAY: 9 a.m. Chapel Service.

Cong. Tifereth Anshai
Sfard & Sons of Israel
492 Lowell St., Lawrence
DAILY SERVICES: 7 a.m. and 7 p.m.
SATURDAY: 9 a.m. and sundown.
SUNDAY: 9 a.m. and sundown.

Temple Emanuel
Of Merrimack Valley
101 W. Forest Street
Lowell, Mass.
Rabbi: Everett Gendler
Local Contact
Wendy Spratler
All are welcome.

## Lutheran

Faith Lutheran Church
Rev. Richard Lindgren Pastor
360 So. Main St., Andover
SUNDAY: 9:30 a.m. Sunday morning worship with Holy Communion. Nursery care provided.

## Unitarian

Unitarian-Universalist Church
Rev. Rosemarie C. Smurzynski
6 Locke St., Andover
Music Director
Ferris Gluck
Religious Education Coordinator
Marie Houck
Church Worship Services resume Sept. 10 with a Homecoming Worship Service. The church membership meets informally for potluck suppers throughout the summer.

## United Church of Christ

Trinitarian Congregational Church
Rev. Herbert J. Schumm
72 Elm St., North Andover
SUNDAY: 10 a.m. Worship Service, Church School.

West Parish Church
(United Church of Christ)
129 Reservation Rd., Andover
Rev. Joseph LaDu
Senior Minister
SUNDAY: 9:30 a.m. Communion Sunday and last worship service in the chapel.

South Church
(United Church of Christ)
Dr. Calvin F. Mutti
Senior Pastor
Norman J. Townsend
Minister of Youth and Christian Education
41 Central St., Andover
SUNDAY: 9:30 a.m. Worship followed by punch on the lawn. All are welcome. Infant/Toddler care during service.

## United Methodist

Ballard Vale United Church
(United Methodist and United Church of Christ)
23 Clark Road, Andover
Rev. Susan Morrison
Pastor
SUNDAY: 10 a.m. Summer Worship. 16th Sunday after Pentecost. Service of word and celebration of the sacrament of Communion. Readings from Proverbs 25:6-7, Hebrews 13:1-8 and Luke 14:1, 7-14. Rev. Morrison's topic will be "What would 'Dear Abby' say?" Child care during worship. Fellowship hour immediately after worship.

First United Methodist Church
57 Peters Street
(Intersection of Rts. 114 & 133)
North Andover, Mass.
682-5305
James G. Todd, Pastor
SUNDAY: The fall schedule will start Sunday, Sept. 10. 9 a.m. church school, adult Bible study, nursery care; 10 a.m. Junior choir (grades 1-8), coffee hour; 10:30 worship service, nursery care. The first adult choir rehearsal will be Sept. 7 at 7:30 p.m. at the church.

The North Boston Korean
United Methodist Church
244 Lowell Street
Andover (470-0621)
Rev. Sung Kim, Pastor
SUNDAY: 10:30 a.m. Bilingual Worship (Korean & English). All racial backgrounds welcome; Special invitation to adopted Korean-Americans and their families; Nursery provided; Sunday School for kindergarten through high school; Coffee and doughnuts for members and visitors following the service.
WEDNESDAY: 7:30 p.m. Bible Study and Prayer.
FRIDAY: 7:30 p.m. Area class meetings for home Bible Study.
SATURDAY: 9 a.m. Korean and English language classes for children and adults.

## Christian & Missionary Alliance

Neighborhood Alliance Church
P.O. Box 190
Andover, MA 01810
Phillip J. Silvia, Pastor
SUNDAY:9 a.m. Sunday School; 10:30 a.m. Sunday Worship at the North Andover Community Center, 33 Johnson St.

## Quakers

## Andover Worship Group

Graham House
Wheeler Street
10:30 a.m. 2nd and 4th Sundays, child care provided.

## Seventh Day Adventist

Lawrence
Seventh Day Adventist Church
41 Osgood St.
South Lawrence
Rev. Wallace Frost
Pastor
SATURDAY: 10 a.m. Sabbath hymn and prayer service; 10:30 a.m. Bible study; 11:30 a.m. Worship.
WEDNESDAY: 7:30 p.m. Mid-week Bible study.

## Interdenominational

Brookridge Community Church
West Elementary School
Rev. William D. Watson
Pastor
SUNDAY: 10:30 a.m. Inspiring contemporary drama each Sunday.

# Temple Emanuel To Hold Open House

Temple Emanuel of Andover will sponsor its first open house for new and prospective members Friday, Sept. 8, at 8:15 p.m. Anyone new to the community or interested in learning about what Temple Emanuel has to offer is urged to attend.

The Friday night service will be followed by a special Oneg Shabbat. Representatives of the membership committee will greet guests and answer questions regarding temple affiliation.

Temple Emanuel is a liberal reform congregation that serves the Andovers as well as the Greater Merrimack Valley.

For further information, call the temple office or Nan Blank or Alice Radack of Andover.

# Jewish Congregation Plans Fall Services At Doherty

Congregation Tifereth Anshai Sfard and Sons of Israel has begun a program leading to the establishment of modern Conservative Judaism in Andover.

The process began in the late spring, and several committees have been formed to search for a new home in Andover, said Rabbi Edward Portner. For more than 100 years, this congregation has served the needs of conservative Jewish families in the Greater Lawrence area. "For more than a decade now, the Jewish population has been shifting out of the Lawrence area," Rabbi Portner said.

As a result, the membership of the congregation wishes to celebrate the high holidays of 5750 (1989) in Andover. Services will be held at Doherty Middle School.

"The members of the committees who have been working hard to see this plan through are very excited about what is being planned for the near future," Rabbi Portner said.

There will be no charge for high holiday seats and tickets will be mailed.

Babysitting will be available and special children's services will be offered.

Rosh Hashana services will be held Friday through Sunday, Sept. 29 to Oct. 1; Yom Kippur will be observed Sunday and Monday, Oct. 8 and 9.

# St. Augustine Religious Program Looking For Volunteer Teachers

St. Augustine Church is looking for religious education teachers.

Volunteers are needed for several classes: Mondays, 3:45 to 4:45 p.m., grades four, five, seven and eight (two teachers for grade eight); Mondays, 5 to 6 p.m., grades five to seven; Wednesdays, 3:45 to 4:45 p.m., grades three (two teachers), six and eight; and Wednesdays, 5 to 6 p.m, grades three and five to seven.

Call or visit the religious education office, 1 St. Augustine Drive.

## CPR

A class in pediatric and infant CPR will be held at Winchester Hospital Sept. 18 and 20 from 6 p.m. to 10 p.m

Participants successfully completing the program will receive a one-year certificate from the American Heart Association.

For further information and registration, call Winchester Hospital's education department.

MARV'S
Window Cleaning
Storm Windows
Domestice Cleaning
Janitorial Service
Paint Washed
Floor Washed & Wax
Call 682-6392

FACING SATs ?
or P.S.A.T.s S.S.A.T.s L.S.A.T.s G.R.E.s

Courses • Personal Coaching
200 Points Gain (SATs)
FREE
Call for a Brochure
(specify which program)
682-6880
EDUCATIONAL SERVICES
Wayne J. Crowe, PH.D., Director

Windsor KITCHENS LTD.
Custom Kitchens by
1181 BOSTON ROAD, ROUTE 125
WARD HILL, MASSACHUSETTS 01835
TELEPHONE (508) 372-3444
Läger Kitchens
Wood-Hu

BIBLE STUDY
Genesis to Revelation
Study based on Scripture
Wednesday Evenings 7:30-8:30 PM
Public Invited
Seventh Day Adventist Church
41 Osgood Street
So. Lawrence, MA
687-7770

# OBITUARIES

## Elsie P. Mowat

Elsie P. (Pendlebury) Mowat, 86, of 38 Washington Park Drive, formerly of Pine Street, died Aug. 26, 1989, at Lawrence General Hospital. Mrs. Mowat was a former part owner of the DeLuca Insurance Co. in Lawrence.

She was born in Manchester, England, and was educated in the North Andover schools system.

Mrs. Mowat was a member of Christ Episcopal Church of Andover. She was chairman of the Reading Circle for the Blind in Greater Lawrence, a past president of the Lawrence YWCA, active with the Andover Council on Aging, a past president of the Andover Haven Association and a 50-year member of the Andover Order of the Eastern Star.

She was the widow of Raymond Mowat, and members of her family include a daughter, Joyce Simon of South Dartmouth; grandchildren, Eric Simon of Fairhaven, Kurt and Christopher Simon, both of Dartmouth, and Beth Macedo of Fairhaven; and a close friend, Mary LaCourture, with whom she lived for 26 years after the death of her husband.

Services were held Monday, and burial was at Ridgewood Cemetery in North Andover.

## Olga L. Sjostrom

Olga L. Sjostrom, 93, of 104 Main St. died in Lowell at her newphew's home Aug. 27, 1989, after a brief illness.

Born in Lawrence, Miss Sjostrom grew up in North Andover at Sjostrom Estates on Waverly Road, a huge Victorian home that is now an apartment building. The last of seven children, Miss Sjostrom's father owned U.S. Woolen Co.

A graduate of Abbot Academy, Miss Sjostrom studied in France under Nadine Boulanger, a student of Franz Lizst. In the early part of her career, she was a concert artist but stopped giving concerts after several years to concentrate on teaching.

Miss Sjostrom was a member of the Boston chapter of the Society of Franz Lizst.

Members of her family include her nephews, Bruce Sjostrom of North Andover and Eric Sjostrom of Lowell. Her brother, the late Ivar L. Sjostrom, a well-known organist from Andover, died in 1986.

Services were held Tuesday. Burial was in Ridgewood Cemetery.

Memorial contributions may be made to the VNA Hospice of Greater Lowell, Inc., 150 Middlesex St., Lowell, Mass.

## Colleen L. Soberon

Colleen Linea (Lake) Soberon, 28, of 34 York St. died Aug. 28, 1989, at Lawrence General Hospital.

Mrs. Soberon was the owner of the Lake Realty Trust in Lawrence.

She was born in Brookline and attended Greater Lawrence Vocational Technical School.

She was a Jehovah's Witness.

Members of her family include her husband, Fred Soberon of Lawrence; sons, Arthur G. and Brian M. Soberon, both of Andover; daughters, Jennifer G. and Christina S. Soberon, both of Andover; her mother, Suzanne (Larlee) Lake of Mattawankeag, Maine; a brother, Arthur S. Lake of Lawrence; and her godmother, Bertha Lake of Alston.

Funeral services will be held today at Hart-McLennan Funeral Home, 107 South Broadway, Lawrence. Burial will be in Bellevue Cemetery.

Obituaries continue on next page.

## Helen B. Yunggebauer

Helen B. Yunggebauer, 84, of Dover Point, N.H., died Aug. 28, 1989, at Wentworth-Douglass Hospital in Dover, N.H.

Mrs. Yunggebauer was born in Lawrence and was a graduate of Punchard High School in Andover. She lived in Andover for 60 years until moving to Dover Point 20 years ago.

She was a life member of the Sisterhood of Congregation Anshei Shulim and a member of the Lawrence chapter of Hadassah and the Jewish Community Center of Lawrence.

Members of her family include brothers, Abraham Levine of Chesapeake, Va., and Philip Levine of Beverly Hills, Calif.; nieces, Jennie and Penney Levine, both of Virginia; and nephews, Jared and Dr. Harlin Levine, both of California.

Funeral services were held at Congregation Anshei Shulim. Burial was in Sons of Israel Cemetery.

Memorial week will be omitted.

Memorial contributions may be made to the charity of one's choice.

# For Those Of Us Who Are Older

By Dorothy M. Winn

The Andover Senior Center and all town offices will be closed Monday, Sept. 4, in observance of Labor Day. There will be no Weebus and shuttle service, but Meals on Wheels will be delivered.

The senior citizens' lunch program resumes Thursday, Sept. 7, at noon. Andover residents age 60 and over are eligible to participate in the program. The meals cost 50 cents. Participants are reminded to make their lunch reservations by 2 p.m. the business day preceding the lunch they plan to attend.

The senior center film series continues every Thursday and Friday. The Thursday, Sept. 7, film at 1 p.m. is *84 Charring Cross Road. Married to the Mob* will be shown Friday, Sept. 8, at 9:30 a.m. A complete list of summer films is available at the Andover Senior Center. A list of fall films is being finalized. Call with film suggestions. The new list will be available in October.

Bingo is back. According to participants, a new sound system and better handling of admission and refreshments have made the game more enjoyable. Bingo is held every Friday at the Senior Center. Town residents get priority seating until 1:15 p.m. Non-residents are admitted on a space-available basis until the game begins at 1:30.

The Department of Community Services' fall program booklet is in the mail. Anyone who put their name on the mailing list will receive a copy of the booklet, which lists special events and activities in Andover this fall.

Subscribers to the Andover elder affairs newsletter will receive a condensed version of the DCS booklet, which lists activities for elders. A copy of the listing of fall activities at the Senior Center will be available after Tueday, Sept. 5.

Newsletter subscriptions are available for $5 per year and provide a monthly calendar of activities and information.

The second annual fashion show to benefit the Senior Center will be held at the Andover Marriott Sunday, Oct. 15. A noon luncheon will be followed by fashions from Vena Coco Collection, Abbey Bridal Shoppe, Ginny's and more. Tickets go on sale Wednesday, Sept. 13. The $25 ticket price includes lunch, fashion show and a donation to support programs and services for Andover's older residents.

Volunteers are needed for the new foster grandparent program in Andover public schools. Are you interested in working a minimum of eight hours per week helping children with reading, activities and recess and meeting a new friend? Fill out an application at the Senior Center or call Candace Bachner at Shawsheen School.

Andover public health nurses conduct free blood pressure clinics at the Senior Center every Wednesday from 2 to 3 p.m.

Walking is one of the best exercises for heart, lungs, legs and all of you. The walking track next to the Senior Center is exactly one-quarter mile. Why not walk the track for good health?

Dewhirst & Conte
Funeral Home
North Andover
686-2712

JOHN BREEN
Memorial Funeral Home, Inc.
EST. 1869
35 MERRIMACK ST
NO ANDOVER MA
01845
682-8381
122 AMESBURY ST
Corner Lebanon St
LAWRENCE, MA
01841

MERCY MEALS
Beautiful new function room in Methuen
Catered on premises or at your home
686-8181

Garry A. Burke
John L. Burke
M. A. Burke Funeral Home
390 North Main Street, Andover • Tel 475-5200

NO ONE IS MORE UNDERSTANDING
Edgerley & Bessom
Andover Funeral Home
Just Out Of The Center at 33 Pearson Street
475-2072
or 617-944-0105
Paul F. Bekkenhuis—Andrea Bekkenhuis

### Kenneth F. O'Leary

Kenneth F. O'Leary, 43, of Salem, N.H., died Aug. 29, 1989, at Lawrence General Hospital.

Mr. O'Leary was employed at Merrimack Paper Co. before he retired due to illness.

He was born in Lawrence, where he lived most of his life.

Mr. O'Leary was a U.S. Navy veteran of the Vietnam War.

Members of his family include his wife, Carol (Brady) O'Leary; daughters, Darlean R. O'Leary of Haverhill and Tammy A. O'Leary of Salem; sons, John M. O'Leary of Lawrence and Thomas M. O'Leary of Salem; sisters, Frances L. O'Leary and T. Geraldine Adair, both of Lawrence; brothers, John R. O'Leary of Andover and James J. O'Leary of Pelham, N.H.; three grandchildren; and several aunts, nieces, nephews and cousins.

A Mass will be celebrated Friday at 9 a.m. in St. Mary Church in Lawrence. Burial will be in Immaculate Conception Cemetery, Lawrence.

HEARING AID FITTING
TESTING
Audio Hearing Center
KANNAN BUILDING
125 Amesbury Street
Downtown Lawrence
689-2499
REPAIRS
LICENSED AUDIOLOGISTS

ATA
Building and Remodeling Construction Company
Serving Residential and Commercial Contracting
General Contracting • Replacement Windows & Doors • Small Additions • Decks • Framing, etc
Building Layout Construction and Architectural Service Available
Licensed and Insured
(508) 664-3364 Tom Angeli, Prop.

HARDY MUMS
HYDRANGEAS
GRAY & COLE NURSERY
Open Mon-Sat
372-4780
RT. 125 HAVERHILL
AT THE NORTH ANDOVER LINE
½ MILE NORTH OF AT&T

ANDOVER CHIMNEYS
Roofing and Chimney Services
NEW ROOFS and ROOFING REPAIRS
CHIMNEY...
Cleaning • Repairing • Rebuilding
Siliconing • Painting
Cap Installation
FULLY INSURED
FREE ESTIMATES–FIND US FAST IN THE YELLOW PAGES
683-5139 Anytime

Twenty-Will-Get-You
$$$$PLENTY$$$$$
When You Advertise Your
GARAGE SALE
On Our New Garage Sale Page
Beginning September 14th In The TOWNSMAN
Be assured of the best visibility and the finest quality of readership possible to insure that your garage or yard sale is a great success!

GARAGE SALE FINDS
2½" x 1¼" Box
Only $20.00
Just Call Our Ad-taker At:
475-1943
"THE TOWNSMAN is chosen as the most useful source for classified by Andover residents."*
"THE TOWNSMAN is chosen as the most useful source of shopping information by Andover residents."*
*As reported by Market Opinion Research in a recent survey of the Andover market area.
ANDOVER TOWNSMAN

## Antiques

An antiques conference will be held at Old Sturbridge Village Oct. 27-29. Lectures and discussions will focus on antique-related topics, including fakes and frauds in early American furniture and folk paintings.

The registration fee includes the weekend lecture series, admission to Old Sturbridge Village, lunch on Saturday and a candlelight buffet.


**Women & Child Support Enforcement**

If your husband or former husband has been ordered to pay child support and does not, or pays less than the full amount ordered, you are entitled to have the support payment deducted directly from his paycheck and paid over automatically to your account in court ordered.

Contact Judith L. Nathanson, whose practice is limited to representing women in family law matters.

NATHANSON, WESSLER & ONERHEIM
Attorneys at Law
375 Common Street, Lawrence, MA 01840
689-2789

QUALITY FURNITURE AT DISCOUNT PRICES NEVER UNDERSOLD!
LABELL furniture
Milton's
60 Island Street
LAWRENCE
Cor. Union St.
682-7536
Mon.-Sat. 9-5

ABL SEPTIC PUMPERS
Septic Tanks Pumped Out
AUGUST SPECIAL
Residential Tanks
$135
Save Now Before Pumping Fees Increase
BILL HICKEY
470-0760
P.O. BOX 82BV
ANDOVER, MA 01810

ESSEX PEST CONTROL
DON'T LET FLEAS PUT THE BITE ON YOU.
A COMPLETE PEST CONTROL SERVICE.
ANTS, TERMITES, YELLOW JACKETS
(508) 475-5478
R. L. Herbert - Prop.
ALL WORK GUARANTEED

SEND THE ANDOVER TOWNSMAN
BACK TO COLLEGE

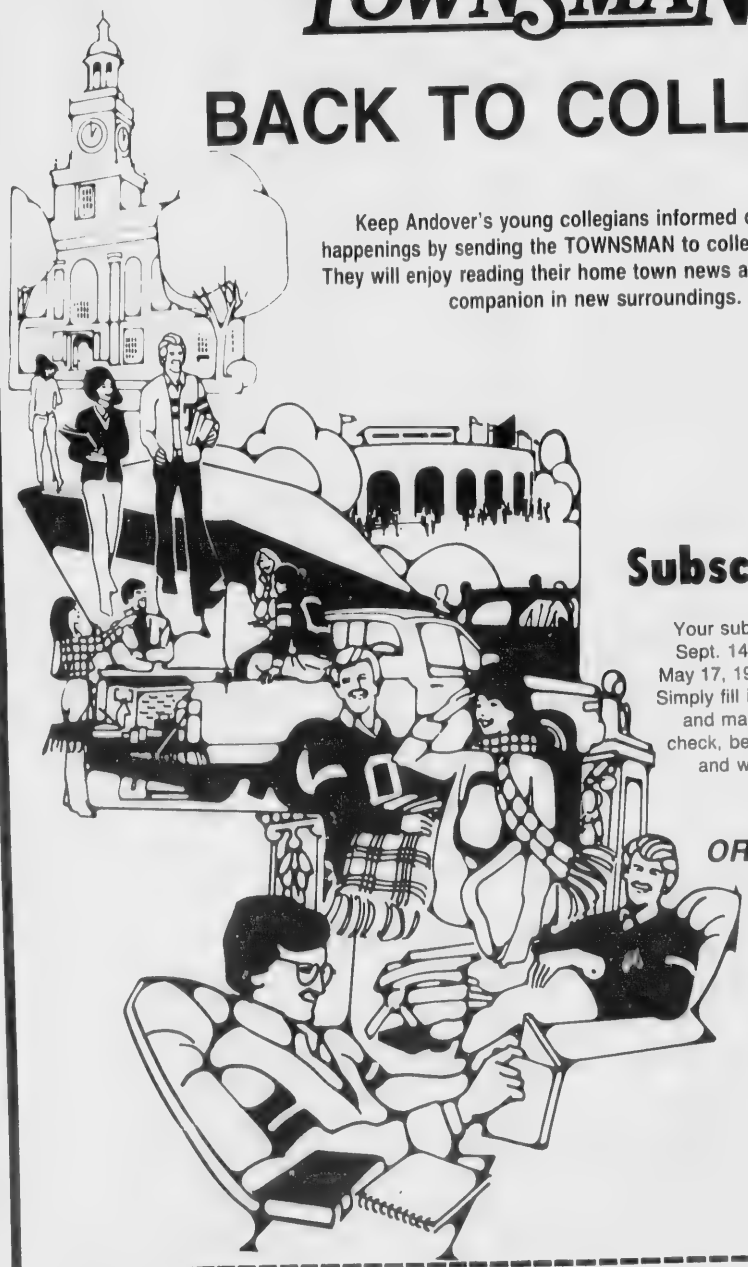

Keep Andover's young collegians informed of all local happenings by sending the TOWNSMAN to college with them. They will enjoy reading their home town news and will have a companion in new surroundings.

Subscription

Your subscription will start Sept. 14. and run through May 17, 1990, for just $20.00. Simply fill in the coupon below and mail along with your check, before Sept. 1, 1989, and we'll do the rest!

ORDER NOW!

The ANDOVER TOWNSMAN
P.O. Box A-T
Andover, Massachusetts 01810
PLEASE MAIL THE TOWNSMAN WEEKLY TO:
Name .....
Address .....
City or Town ..... Zip .....

Sorry, must be prepaid and no alterations can be made in dates at this special rate.

# SECOND FRONT PAGE

## Board To Review Plans For Network

By Frank Messina

Developers of the stately Network property are looking to split its palatial grounds into a five-lot "premiere development."

Characterized now by its lush, sweeping landscape, the proposed eight-acre Morgan Hill Estates subdivision "would maintain the integrity of the area of million-dollar homes currently existing" on South Main Street near Phillips Academy, land developer S.B.S. Realty Trust said in letter to town hall.

Under plans submitted to the planning department, each home would sell for at least $800,000 and will be built in shingle, brick or colonial style, similar to the turn-of-the-century house currently on the site. The Planning Board will review the project Tuesday, Sept. 12.

Built in 1904, the colonial revival-style home will remain as the centerpiece of the development, according to plans. The other houses will see lots ranging from slightly over one acre to almost two acres.

> 'This development came about because the owner didn't want to see the property cut up into little lots. They were concerned that it would be just another subdivision.'
>
> real estate agent San Crandall

The developer intends to leave existing trees alone, "to retain as much mature landscaping as possible to present an established feeling."

Other landscaping features would include masonry walks, stone fences and granite curbing.

"This development came about because the owner didn't want to see the property cut up into little lots," said San Crandall, real estate agent for the land. "They were concerned that it would be just another subdivision."

Although the owners "would rather see it remain an estate," the land with its $1.5 million price tag has attracted little interest since entering the market two months ago, said Ms. Crandall.

The agent feels the current subdivision plans will find a buyer once it receives preliminary approval from the town.

Engineer Alfred Shaboo of Design Engineering doesn't anticipate much difficulty in winning the town's sanction.

"We didn't go anywhere near the maximum density," he said. "And we stayed as far away from the wetlands, if you could call them that, as possible."

## Pilot Program Slated For West Elem.

By Lisa A. Boudreau

Even though the School Committee approved a pilot before- and after-school activities program at West Elementary School, don't expect to see the program underway until January, said Joan Pearson, director of the town's Department of Community Services.

Mrs. Pearson, a casualty of the town budget cuts who will be leaving the DCS just as the program is planned to get underway, says she was surprised to get the go-ahead last week.

"It's taken four years to get the OK from them," she said.

The program, called Kids Clubs, will provide one hour of before-school activites between 7 and 8:15 a.m. and three hours of after-school activities between 3:15 and 6 p.m., she said. A similar program was proposed in May, 1985, she said, but it never received School Committee approval.

One reason for her surprise, she said, was the uncertainty of who would oversee the program once her job is terminated in December of this year. Half the DCS staff was eliminated by Town Manager Kenneth Mahony in an attempt to trim the budget by cutting positions and relocating the department to the town manager's office.

Before Mrs. Pearson leaves she will be looking to hire an administrator/activities director for the West Elementary program.

"I'm looking for someone with administration skills to set up the program and run the activities," she said. "I'll be looking for someone with even stronger skills, now that I know I won't be here for that person to fall back on come December."

The morning one-hour program will cost $17.50 each week and will provide snacks and quiet activities before the school day starts. The after-school program will cost $50 each week and inlude a variety of organized activities, ranging from athletics to crafts, said Mrs. Pearson.

West Principal Jack Coyle said he welcomes the program in his school.

"I think it's been proven by the Shawsheen program (between-kindergarten session care) that there is a need for early-day and late-day care. Parents who work need this provided for children's safety," he said.

Right now the program is its final stages of planning, said Mrs. Pearson. And registration for the targeted 20 children for January hasn't begun yet. Depending on the success of the program this year and available space next year, Mrs. Pearson said the number of children could increase to 40.

## Lunch Prices Go Up Twice In Two Years

By Lisa A. Boudreau

Back-to-school time for kids can mean the shopping and pocketbook blues for parents. Not only has the price of clothing and school supplies increased this year, but so has the cost of a school lunch.

Students attending either of the two middle schools or the high school wanting to purchase a hot meal should plan on paying an extra 25 cents for their lunch and an extra nickel for milk, raising the total costs to $1.25 and 30 cents, respectively.

Last week the School Committee approved a rec-

(Continued on Page 64)

### A Favorite Pastime

Townsman photo by Matthew Sapienza

**Bryan O'Neil plays a game of whiffle ball with his father, David. The two former Andover residents take advantage of an empty field next to West Middle School. This time next month, however, the field will be full of West students.**

# A Day In The Sun

## *Manor Celebrates Family Day*

Townsman photos by Matthew Sapienza

Marian Gaffny and Hannah Stewart chat before having lunch.

Academy Manor Nursing Home on Morton Street held its annual family day gala Sunday afternoon. Pictured above are, left to right, Kelly Lynn Smith, Hannah Stewart and Kaitlin Grace Smith.

Employees of Academy Manor prepare a huge feast for the guests and their families. The menu included hot dogs and hamburgers as well as everyone's summer favorite, corn on the cob.

Sunday's weather provided the perfect setting for an outdoor function as clouds stayed away and a warm breeze blew. The annual barbeque has only been affected by bad weather several times in its 15-year history.

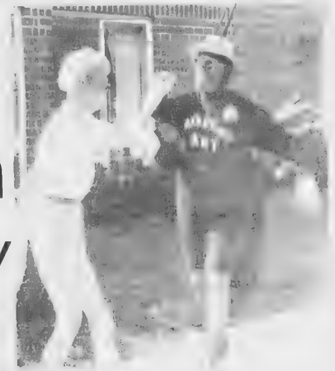

Above, Marsha Noseworthy entertains the crowd. Below, people line up to enjoy the gourmet barbeque.

Pearl Kirk checks out her future with Gail Cromwell, a professional tarot card reader.

Hilda Lange, a volunteer at Academy Manor, lends a hand to a mime who entertained the crowd Sunday.

Ethel Vashaw and Mary McGrogan enjoy a day of food and relaxation.

# OPINION

## On The Brink Of Fall

Whoever coined the term "fall" as a synonym for autumn had a good grasp of the change of seasons. After all, the end of summer is marked by a lot of falling. All around us, we see—and feel—the evidence.

First, of course, there is the fall in the temperature. High temperatures now are not in the 80s, but in the 70s. Days are balmy enough for long shorts, and nights are cool enough for light sweaters. Although this summer wasn't as sweltering as last, the new season is still greeted by most as one of the most comfortable weather patterns.

Bringing the cooler air is darkness, which formerly held off until after 8 p.m. Now it has the temerity to fall at 7:40. That's as of this writing; each week, daylight concedes another 10 minutes. And it won't be long before early evening activities we take for granted, like cookouts and neighborhood baseball games, will be retired until next spring.

A different kind of falling is that of children tumbling out of bed to face the new school year—reluctantly, no doubt, and with a trace of disbelief that the once long-awaited summer vacation could speed by. Now that some American school administrators are questioning the wisdom of three consecutive months off from school, those long summer afternoons may become cherished for their rarity.

Even the most sacred icon of New England autumns—the colored leaf that, well, falls—can already be sighted in places on our way to work. We hope that this is merely a case of a few leaves trying to get a head start on the others, and not a troublesome symptom of polluted air. Pruning shears will soon be traded in for rakes as the duty that claims fall weekends is collecting and bagging strewn leaves. Of course, it's not fun to rake a big pile unless you can fall into it.

Starting Monday, holidays start to fall closer and closer together on the calendar. Labor, Columbus and Veterans' days are around the corner. If you think a holiday is a holiday, the secretary of state's office has news for you: its citizen information service lets people know which holidays are "restricted" and require a permit to operate a business, and which are not. Labor Day, incidentally, is. But time knows no category, and the days will march on toward harvest festivals and farm stands marketing pumpkins that herald Thanksgiving and, dare we say it, Christmas.

Everything is falling. But, if it seems as though we are in the midst of a Chicken Little revival, there are at least two things that are reversing the trend. They are the bee population, which is seeing its annual rise, and the Red Sox, who are finally playing winning baseball after slumbering through the summer. But, as everyone knows, both bees and the Red Sox are guaranteed to die after their first sting.

# DOWN THE YEARS

**100 Years Ago — August 1889**

The floors are being put into the new dye house building at Marland Mills, and a large force of men are pushing the various parts of the work. George S. Cole does the carpenter work.

The new Draper Hall looks very handsome with the pretty turrets and towers, and fancy windows now all covered and framed with stained shingles of several soft harmonious colors. The old Academy building has been newly shingled, and many of the rooms have new floors and fresh plastering on the walls. Treasurer Draper is pushing matters so that everything will be in readiness for the opening Sept. 12th.

A party of South Church Young People enjoyed a hayrick ride Tuesday evening.

A private and very pleasant lawn party was given at Prof. J.W. Churchill's Monday afternoon.

Clifford, of Lawrence, is doing the painting on Mrs. Kimball's new house on Chestnut Street.

The old center schoolhouse, purchased by O. Chapman, would hardly be recognized now in its new place. A handsome stone foundation has been put beneath it, and a new addition made, beside a part of the old building. The lower part will be used for a store and dining rooms, and the upper part for a tenement.

The Misses Helen and Alice Chandler, who have for some time boarded at George S. Minor's and attended school here, have gone to Auburndale to pursue their studies. Miss Helen will prepare for Wellesley.

Miss Philena McKeen will sail from Europe for New York, to-morrow on the steamship Etruria.

Why go to Boston to buy your furniture! It should be just the opposite. Henry P. Noyes is furnishing a Back Bay residence in Boston complete, and he has a splendid stock on hand to furnish everyone with anything in his line.

The first tournament of the Essex County Tennis League will be held at Peabody next Monday, beginning at 9 A.M. The Niotus Club will be well represented. A.L. Ripley, Marcus Morton, Jr., H. Barnard, Roland and Huntley Spaulding, expecting to take part in singles and doubles.

The Niotus nine plays the Canoe Club, at Lawrence, on the Association Grounds, to-morrow afternoon, at 3 o'clock. Both sides want the victory, and the contest will doubtless be a hot one.

**75 Years Ago — August 1914**

Among local European tourists who are expected to arrive home this week are Rev. and Mrs. Markham W. Stackpole of Main street, Masters P. Starkpole, S.H. Stackpole and S.C. Sterns and Harold S. Wolkins of the Phillips Academy faculty. These residents are expected when the Cunard liner docks on Sunday at Boston.

Mr. and Mrs. Walter M. Lamont and Mr. and Mrs. M.J. Curran were among those from Andover who attended the society wedding of Miss Bertha Bennick and Charles F. Curran of Lawrence which took place Wednesday. Howard Bell of Salem street was one of the ushers at the reception which followed the ceremony.

Allem R. Benner, who arrived from abroad this week, tells of the hard time he had to obtain passage across. He states that some American millionaires practically bought an Italian vessel and Mr. Benner was one of the fortunate ones to obatin passage. The vessel was stopped twice on the way home and much red tape was gone through with before it was allowed to proceed.

Fruits and vegetables are wanted in abundance as well as flowers at the annual Flower Show to be held in the town hall next Friday and Saturday.

Gracie Stewart of Malden is visiting her friend, Olive Mitchell of Elm street.

The Crescent Club will hold another of its dances at the A.O.U.W. hall tonight.

Mr. and Mrs. John Hutchins of Elm street have returned from a three weeks' stay at the summer home of their daughter, Mrs. E. G. Booth, at Hampton Beach.

Everyone at the town hall next week will be able to see the beauties of nature exhibited in various forms from cabbages to roses, petunias to potatoes, and apples to asters. It'll be worth seeing.

**50 Years Ago — August 1939**

The playground season ended at all three playgrounds tonight with the awarding of gold ribbons to the nost versatile child at each playground.

Robert White won the major award at the Central playground, with Zita Surette the runner-up. At Shawsheen Sally MacLellan won the ribbon, and James Allen was second. At Ballardvale Muriel Fone

(Continued on Page 48)

# THE PUBLIC FORUM

## Andover Chorus Can't Perform In Hometown

**To The Editor Of The TOWNSMAN:**

The TOWNSMAN has long been the voice of the people for the citizens of Andover.

An article in The Boston Globe on Aug. 25 does not tell the whole story about the number of groups that would like to use the Collins Center, but can't because of the restrictions and inordinate costs.

The center was named after a person who spent his life promoting "good" music for the students and adults for the town's people.

One group, the Merrimack Valley Chorus of the Sweet Adelines, who have represented the town for over 12 years, has been forced to hold annual performances for the people of Andover in Lowell, Methuen, Reading and only once in Andover for the past six years.

The Collins Center, in essence, is the auditorium for the high school. The 70 women of the Merrimack Valley Chorus of Andover have been giving their annual show in school auditoriums in the towns and cities mentioned because of the non-cooperation of the management of the Collins Center or the Andover High School auditorium.

This chorus has just recently returned from France as the representative from the state of Massachusetts in celebration of the French bicentennial. Two years ago, they were selected to sing and represent Sweet Adelines in England and Wales. This outstanding group of singers has been asked to be one of only six groups to sing in Carnegie Hall in New York City in the coming year.

In the past six years they have been medalist chorus in regional and international competitions. They have won too many honors to list, but they did represent Andover as a champion chorus in the international competition held in Philadelphia three years ago.

There are many excellent singing groups in our town. Very few, if any, get to perform in a setting made for performance such as *our* high school auditorium. Of all the groups, however, I know of none that represent the town of Andover in regional, national and international settings as does the Merrimack Valley Chorus of Andover, which is forced to rehearse in Wilmington and perform in the Reading High School auditorium, not the Andover High School auditorium.

The city of Boston, in recognition of its prowess, asked Andover's Sweet Adelines to perform in Faneuil Hall Sunday, yet they cannot afford to perform for their own families in the high school auditorium.

Edward V. Seero
Fox Hill Road

## Desecrating Name Of Uncle John

**To The Editor Of The TOWNSMAN:**

J. Everett Collins was my teacher and, despite the 65-year age gap, my friend. When I think of the decades he gave to community service and his commitment to maintaining public groups like the Andover Choral Society, I know that he would be disgusted by the inaccessibility of the Collins Center. If for no other reason than to honor his memory, we must ensure that the Collins Center does not turn away the very people he served.

"Uncle John" brought home for us the power of the arts to transform life. He did not do this by spotlighting famous performers. Through amateur and school performance groups, he cultivated the artist and the music lover within each of us. It would be very sad if the Collins Center were indeed being used to put art on a pedestal instead of actively involving the community. All who were inspired by Uncle John's message should object to this desecration of his name.

I urge the town of Andover and the Andover Endowment for the Arts to reach a compromise. Surely there is a way to preserve the physical condition of the facility while also using the Collins Center to incubate and promote artists among us.

Carol Beninati
Andover High School '80

### Center Subcommittee To Meet Tonight

The subcommittee established to investigate the community needs of the J. Everett Collins Center for the Performing Arts will meet tonight at 7:30 in the town office building's second-floor conference room.

On the agenda is discussion of the proposed contract between the Andover Endowment for the Arts and the School Committee, which is responsible for the building. Public comment and participation is welcomed.

### Citizenship Exam Offered

Northern Essex Community College will offer U.S. Citizenship Preparation and U.S. History and Government courses at Central Catholic High School in Lawrence, Sept. 11 to Dec. 29, to help temporary resident aliens prepare for the oral component of the U.S. Citizenship exam.

The program includes free child supervision for children ages 3 to 12 years, counseling and English language assessment.

The Editor welcomes your letters.

ANDOVER TOWNSMAN

**ARE YOU...**

Selling your car? In need of a job? Looking for your cat? Buying a new home? Selling your old one? Offering a service? Having a garage sale?

**CHECK OUT...**

The TOWNSMAN'S Classified and Real Estate Section and see what it can do for you!!

**CALL 475-1943 For Information**

## Scouts To Register

"I used to be a Girl Scout." This comment is heard from mothers all the time.

Girl scouting is more than 75 years old and growing. Friendship, badges and camping are still intrinsic to girl scouting, but a new awareness of other cultures and an emphasis on a girl's abilities in science and technology is added, said leaders.

"Girl scouting builds leadership and character, but most of all it is fun," they said. More than 10,000 Girl Scouts are registered in the Spar and Spindle Council

If your daughter is at least 5 years old and would like to become a Girl Scout, attend the registration night Monday, Sept. 18, at 6:30 p.m. at the North Andover Middle School cafeteria.

The evening is for adults only. Girl scouting is a voluntary organization, scouting officials reminded.

**Doggy Daycare**

*Exclusively serving the Andovers*

- Personalized pet sitting in your home
- Pet supply service

Bonded and Insured

Call us for a free brochure and/or consultation

475-8893

**Custom Woodproducts**
By
***Yankee Woodworks***

Specializing in custom finish work,
Built-in units, cabinets and furniture
Designed built, installed, repaired

Build in shop or
with our new shop on wheels

E. Derry, N.H. 603-437-4717

**NELSON MASONRY**

Construction and Repairs
brick, block, cement and stone work.
Quality work. References.
For estimates call
**508-685-6444**
***CALLS RETURNED PROMPTLY***

**Andover Community ChildCare Center**

is pleased to announce limited openings in our toddler and after School programs. A comprehensive, well established program staffed by experienced childcare pros. Please call

**Judy Janes at 470-1471**

## Cholesterol Screenings

September is National Cholesterol Education Month as announced by the National Heart, Blood and Lung Institute. Choate-Symmes Health Services will hold cholesterol screenings at the Regional Health Center in Wilmington Wednesday, Sept. 20, from 9 a.m. to 3 p.m. and Thursday, Sept. 21, from 4 p.m. to 8 p.m.

Total serum cholesterol will be analyzed on the spot through a fingerstick sample. An educational video and brief explanation of the reading will be provided by health educators. Referral and follow-up information will also be available.

For an appointment, call the center's education department.

## Adult Courses

The adult education agricultural division of Essex Agricultural and Technical Institutte will offer non-credit courses, workshops and educational seminars during the fall semester one evening a week from 7 p.m. to 10 p.m,.

Registration will be held in Berry Hall between 7 p.m. and 8:15 p.m. Monday, Sept. 11.

Courses include greenhouse production and indoor plant culture, home grounds landscaping and maintenance, vegetable gardening, horse management, herb gardening, floral design, small fruit culture for home grounds, small air-cooled engine repair, food service sanitation, personnel administration in the food industry, principles of nutrition, silk flowers and dried material design and interior design.

For a free brochure, call the institute in Danvers.

# The Professionals' Page


**ACCOUNTANTS-CERTIFIED PUBLIC**

**TOSCANO & ARDITO, P.C.**
*Certified Public Accountants*
2 Dundee Park
Andover **475-3577**

**HOME CARE**

*geriatric assistance inc.*
- Home Care
- Assistance In Nursing Home Placement
- Respite/Support Services

Doreen Correnti, R.N., N.H.A.
89 N. Main St., Andover 2nd Floor
**470-2333**

**LAWYERS**

**ATTORNEY MICHAEL E. LOMBARD**
Real Estate Conveyancing
- Residential & Commercial
- Approved Attorney - Banks, Mortgage Co., Title Ins. Co
- Purchase & Sale Agreement/Closings/Refinances

Probate
- Administration of Estates
- Wills & Trusts

11 Chestnut Street, Andover
(508) 475-1518

**OBSTETRICS & GYNECOLOGY**

**OBSTETRICS and GYNECOLOGY ASSOC.**
JAVED I. SIDDIQI, M.D.
MENG Y. HUANG, M.D.
accepting new patients for maternity & gynecological care from most HMO insurances
Immediate appointments available by calling our office at (508) **685-2700**
100 Milk St., Suite 120, Methuen (across from the Methuen Mall)

**CHILD CARE**

**WE HAVE YOUR NANNY**
- Located on the North Shore
- Active Nanny Network
- Family Support Program
- Full Year Commitments
- Personalized Service

ONE ON ONE, Inc. of ANDOVER
Est. 1985 **475-3676**

"Care for your loved one at HOME"
Let our experience Health care staff help design the program for assistance that meets your needs!
HOMECARE,INC.
One Union St., Andover
(508) 474-0207
Affiliated with Visiting Nurse Association HomeCare and Merrimack Valley Hospice

**D. S. TERRANOVA**
Attorney At Law
*Concentrating in:*
- *Real Estate Closings & Financing*
- *Estate Planning & Settlement*
- *Civil Litigation*

One Elm Square
Andover
**475-3016**

**PODIATRY**

**ANDOVER PODIATRY ASSOC.**
- Podiatric Medicine
- Foot Surgery

Richard S. Cotton, D.P.M.P.C.
Jonathan D. Kaplan, D.P.M.
11 Chestnut St.
Andover **475-1313**

**EMPLOYMENT AGENCY**

"Let Our Experience Work For You"
ANDOVER PERSONNEL
Permanent and Temporary
OFFICE SUPPORT & PROFESSIONAL PLACEMENT SPECIALISTS
- Over 20 Years Experience
- We Are Exclusively Employer Paid

ONE ELM SQUARE
Suite 2-A
Andover
**475-8833**

**LAWYERS**

**DEBBIE S. BOLAN**
**General Practice of Law**
Concentrations in
Domestic & Family
Commercial & Bankruptcy
**683-5972**
36 Lawrence St., Lawrence

**ROBERT F. KELLEY**
**ATTORNEY AT LAW**
Full Range of
Legal Services Available
PACKARD PROFESSIONAL CENTRE
SUITE 24, 130 PARKER ST.
(RTE. 114) LAWRENCE, MA
**688-6900**
Res. 21 William St., Andover, MA

**PRIVATE TUTORING**

**HEAVEN & ASSOCIATES**
- *English* • *Mathematics*
- *Foreign Languages*
- *Biology, Chemistry, Physics*
- *Test Preparations*
- *SSAT, SAT, GRE*
- *Achievements*

*91 Main St., Andover*
**475-5487**

**ATTENTION PROFESSIONALS**
Give Your Professional Practice High Visibility In Andover With A Listing On This Page
*For Information*
**Call: 475-1943**

**ATTY. HENRY T. DOHERTY III**
*All Matters Involving*
Real Estate
Mortgages
Re-Financing
**Doherty Law Offices**
**687-7700**
73A Winthrop Ave., So. Lawrence

**ATTY. LEAH M. DOHERTY**
*All Matters Involving*
Divorce
Custody
Probate
**Doherty Law Offices**
**687-7700**
73A Winthrop St., So. Lawrence

**SOBIL & BYERS**
Attorneys At Law
**ARTHUR S. SOBIL, Esquire** Specializing in real estate closings, estates, wills and trusts, personal injury and automobile tort
**PHILIP J. BYERS, Esquire** Specializing in divorce, guardianships, civil and criminal litigation
**PAUL M. GALLO, Esquire** Specializing in real estate closings and landlord and tenant litigation
316 Essex St. Lawrence
**(508) 686-7906**

*The professionals on this page have chosen to be listed according to the service they provide. This is not intended to be a complete guide to area professionals.*

**PSYCHOLOGICAL COUNSELING**

**JOSEPH COTTON**
*Executive Director*
THE PSYCHOLOGICAL CENTERS' BEHAVIORAL MEDICINE PROGRAM
**685-1337**
Specializing in the clinical management of stress related illnesses, anxiety and depression, utilizing cognitive therapy and effective relaxation techniques

**RADIOLOGY**

*Valley Radiology, Inc.*
**MICHAEL G. KINSELLA, M.D.**
*Specializing In*
**Low-Dose Mammography**
140 Haverhill St., Andover
**475-5105**

# SPORTING LIFE

## AHS Athletic Department Kicks Off Season

By Rick Harrison

The 1989 fall athletic season is officially underway for Massachusetts high schools, with Andover having begun daily practice sessions this past Monday in football, boys' and girls' soccer, field hockey, boys' and girls' cross country, girls' volleyball, girls' swimming and golf.

Several of the teams are holding double session workout for this first week, while others are practicing once a day.

The field hockey, girls' soccer and golf teams are the first scheduled to see game action on Tuesday, Sept. 12.

Boys' soccer and volleyball follows on Wednesday, Sept. 13; football and girls' swimming on Friday, Sept. 15; and the two cross country teams open Wednesday, Sept. 20.

Field hockey kicks off at Tyngsboro at 3:30 p.m.; golf swings away against Chelmsford at Apple Country Club in Chelmsford at 3:30 p.m.; and girls' soccer begins defense of its Merrimack Valley Conference title when it hosts Chelmsford in a 7 p.m. night game under the lights at Lovely Field a week from next Tuesday.

The volleyball team has a tall order when it hosts perennial power Billerica at 3:30 p.m.; and boys' soccer shoots for another Merrimack Valley Conference title (eighth in nine years) with a 7 p.m. arclight opener against Dracutat Lovely Field.

The swim team hosts Lowell at 3:30 p.m. at the Greater Lawrence Technical School pool, and the football squad makes it three night games at Lovely Field in four evenings by entertaining highly regarded Chelmsford at 7 p.m.

The cross country teams open with a tri-meet, traveling to Dracut to run against the host team and Haverhill at 3:30 p.m.

**Football**

Coach Dick Collins launches his landmark 30th season with a solid shot at producing his 27th winning record, last year's 4-5-1 showing one of the rare times the Golden Warrior gridders have finished below .500.

The opening test against overwhelming pre-season favorite Chelmsford, a veter-

(Continued on Page 40)

SUMMER ACCESSORIES
CLEARANCE 50% OFF
GLASTORN BOATS $1000.00
below dealer invoice
B & H Oil Co., Inc
321 N. MAIN ST.
SALEM, NH 03079
603•893•8882

SPORTSMAN'S CORNER
293 DANIEL WEBSTER HWY SOUTH
NASHUA, NH
603-888-6404
FREE
ARCHERY CLINIC
SAT. SEPT. 2nd
9:00 AM
7:00 PM
FEATURING:
MANUFACTURERS REPRESENTATIVES.
SHOOTING DEMONSTRATIONS.
CHRONOGRAPH SPEED TESTING.
FREE BOW TUNING.
10% OFF ALL ARCHERY ACCESSORIES
INCLUDING CAMOUFLAGE CLOTHING AND
SHOOTING TARGETS.
SPECIAL ON BOW PACKAGES:
PSE, BROWNING, AMERICAN, XI,
BEAR/JENNINGS. HIGH COUNTRY
CUSTOM ARROW SPECIALS:
XX75 CAMO $40.00 DOZEN
GAMEGETTER II $30.00 DOZEN
CUSTOM CAMO PAINTING FOR BOWS

### Embroidery

The adult homemaking program at the Essex Agricultural and Technical Institute is sponsoring an eight-week course on Japanese bunka embroidery will be held at the Haverhill Citizen's Center, 10 Welcome St., on Thursdays from 9:30 a.m. to 12:30 p.m., starting Sept. 21.

This old Japanese art is a simple punch needle form of embroidery using two stitches, the straight and fluff. Students will choose from a variety of subjects and learn shading, stitching, color blending, detail stitches and framing.

Finished effects resemble oil paintings. Students should bring small scissors to the first class. The instructor will provide materials.

August 24-September 3, 1989
All 1988-89 Skiwear 40-70% Off!
All New 1990 Skiwear 10-30% Off!
All Ski Equipment on Sale at 10-70% Off!
Dozens of Money Saving Ski Packages!
Lowest Prices of the Year!
Buchika's Ski Shops
640 Primrose St., Haverhill, MA • 340 So. Broadway, Rte.28, Salem, NH
Hours: Thursday, August 24, 10 AM to 9 PM • Friday, August 25 10AM to 9 PM
Saturday, August 26 10 AM to 5 PM • Sunday, August 27 12 Noon to 5 PM
Monday-Friday, August 28-September 1 10 AM to 8 PM
Saturday, September 2 10 AM to 5 PM Sunday, September 3, 12 Noon to 5 PM
Final Bicycle Clearance Salem and Andover stores.
Buchika's Ski-rrific Pre Season Sale

# Announcing

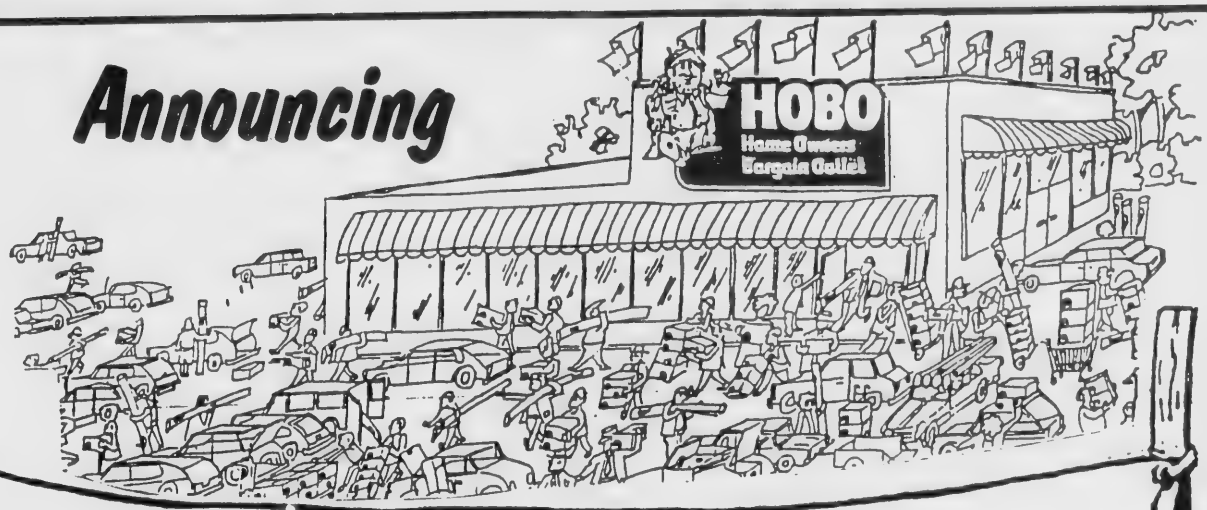


THE RETURN OF

# HOBO

HOME OWNERS
BARGAIN
OUTLET

AND JOE BELL!

LOCATED AT 215 MARKET ST., LAWRENCE
(IN THE LUMBER YARD)

Help yourself to BIG SAVINGS
by helping us move out our ...
SECONDS, FIRST QUALITY
CANCELLED ORDERS and OVER-
STOCKED MERCHANDISE.

• EVERYTHING MUST GO! • CASH AND CARRY ONLY
• NO JACKSON CHARGES • NO REFUNDS • NO EXCHANGES
• NO DELIVERY • ALL SALES FINAL
HURRY IN FOR BEST SELECTION

HOURS: WED.-FRI. - 10:00-2:00; SAT. - 10:00-1:00

JACKSON LUMBER 686-4141
215 Market Street, Lawrence, Mass.

## High School Athletics

(Continued from Page 38)

an squad coming off a 9-1-0 season, should give AHS a quick indication of where it stands.

Key returning players are wide receiver-safety John Thompson (6-4, 205), running back-linebacker Dave Tucker (6-1, 185), guard-linebacker Paul Lembo (5-11, 175), two-way tackles Joe Marinaro (6-2, 235) and Eric Greenstein (6-3, 245), two-way end Brian Donnellan (6-1, 185), full-back-defensive back Dave Blank (6-2, 215), running back Jeff Ring (5-11, 170) and defensive back Peter Reming (5-10, 170).

The most pressing task facing Collins and staff is finding a replacement for graduated quarterbacks Kurt Brucato and Steve Surette.

The Warriors may also receive help from a group of talented sophomores who enjoyed a very successful freshman campaign last fall.

### Field Hockey

The field hockey team, hoping to reverse its recent fortunes and put together a winning season, graduated six key performers last year including goaltender Lee Dziadosz and forward Amy Mencis.

Among the top players expected back this fall are Kelly Moynihan, Andrea Napolitano, Jen Blake, Lisa Campbell, Jen Recesso and Holly Clark.

### Girls' Soccer

Coach Dick Loschi's girls' soccer squad, two-time defending MVC champs and co-state champs with Agawam in 1987, graduated seven players, including center-striker Kerry Fitzpatrick from last year's team, which went undefeated and registered 18 shutouts before Acton-Boxboro upset them 2-1 in the Division 1 Tournament semifinals.

Among the top veterans expected to return are super-goalie Nicole Ricci, Andrea Duffy, Jen Butt, Brenna Cronin, Erin Lynch, Suzanne Gianelly, Michelle DeStefano, Jodi Saunders, Michelle Vetrano, Lisa Allen, Anne Murnane, Andrea Georgian, Lisa Berberian and Kathy Doran.

Ricci, Duffy and Cronin were All-Conference choices last year, while Gianelly, Saunders and Doran were MVC Large School All-Stars.

Loschi was coach of the year and Fitzpatrick MVP of the league.

### Boys' Soccer

Coach Dave Amundsen's boys' soccer team graduated some heavyweight talent from a 1988 squad that won Andover's seventh MVC title in eight years and qualified for the Eastern Massachusetts Division 1 tourney for the eighth consecutive season.

Gone are Peter Kannam, Matt Pothier, goalie Eric Hammond, Eric Jones, Mark Angelos, James Spinelli and Scott Clementi.

(Continued on Page 45)

Welcome Home

We hope you had a great summer!

STUDENT CAMP & TRIP ADVISORS, INC.

Beverly Shiffman, PRESIDENT
244 Bonad Road
Chestnut Hill, MA 02167
617-469-0681 1-800-542-1233

SCATA, Inc. Boston, MA

Atlanta GA • Orlando FL • New Haven CT
West Bloomfield MI • Chicago IL • San Francisco CA
Montreal CANADA

ACE Hardware This Week At Moynihan's

LABOR DAY SPECIALS

Open the door to a New Ironing Environment

UNI-BOARD IRONING CENTER

SAVE $50

$189 WITH HOT IRON COMPARTMENT
REG. 239.20 $268.20
(PAD INCLUDED)

DO IT YOURSELF AND SAVE

15% Off

FROM 89.95

REVIVAL

LET US CUSTOM BUILD YOU A WINDOW

Perma Shield® Flexiframe Window

OUR CRAFTSMAN WILL CUSTOM BUILD YOU AN ANDERSEN WINDOW. WE BUILD DREAMS

Andersen

HANDY SAVINGS FOR THE HANDYMAN

$84.99 REG. 99.88
67171

HEAVY DUTY DRYWALL SCREW-SHOOTER

$9.99 REG. 12.29
20211

STANLEY HAMMER
High quality with sturdy handle.

ACE Hardware

$14.99 REG. 17.99

48" LEVEL
Aluminum frame level with replaceable, interchangeable vials.

16' POWERLOCK TAPE RULE $13.99
22876 REG. 15.49
STANLEY 3/4" wide blade, with power return.

SALE ENDS SEPT. 6

MOYNIHAN LUMBER INC.

NORTH READING
164 Chestnut Street
North Reading, Ma 01864
(508)664-3310•944-8500

BEVERLY
82 Faver Street
Beverly, Ma 01915
(508) 927-0032

OPEN 7-5 MON.-SAT.

"WHEN YOU THINK HOME IMPROVEMENT THINK MOYNIHAN"

FREE DELIVERY

MERRIMACK LANDING INC.
656 Lowell St. Rt 110
Methuen Mass 01844

NOW OPEN

Tackle and Bait
Boat and Canoe Rentals
Sales and Service
Boat Storage
Slip Rentals

6 am - 9 pm
7 days/week

OIL 62¢

for automatic delivery

(price subject to change)

Full Service Company
24 hour burner service

Reardon & Sons Oil
(508) 685-7785
(508) 532-0674

# ANDOVER JUNIOR FOOTBALL LEAGUE

## ★ REGISTRATION ★

Wednesday, Sept. 6th 6pm-7:30pm
Thursday, Sept. 7th 6pm-7:30pm

## ★ PLACE ★

Doherty Junior High at Bartlett St. Entrance

## ★ AGES: 10-14 ★

## ★ FEE ★

$40 per child · $45 for two

$50 for over two

# Meet The Football Coaches

The Andover Football Parents' Organization will kick off the 1989 Andover High School football season with its annual "meet the coaches night" on Thursday, Sept. 7, at 7 p.m. at the North Andover Knights of Columbus, 505 Sutton St., North Andover.

A light buffet and refreshments will be available. Tickets will be sold at the door.

Meet the coaches night is traditionally an opportunity for the parents of players to meet the coaching staff. Dick Collins, head football coach, will discuss the goals and philosophy of the high school football program. Mr. Collins and his staff will answer questions.

This evening has been particularly beneficial to parents of players entering the football program for the first time, Mr. Collins said.

"Many parents don't realize how much the A.F.P.O. contributes to making Andover football such a first-rate endeavor," a spokesman for the organization said. The group funds the televising of games on cable, sponsors the awards banquet and publishes game programs. Its members also manage the concession stand and look for other ways to support Coach Collins and his staff.

## *Athletes Needed For Hospital Fund-Raiser*

Bicyclists, walkers and swimmers are still needed to join the Sports for Life Festival '89, a two-day, multi-event fund-raiser benefitting the Holy Family Hospital cancer management center in Methuen.

Scheduled for Saturday and Sunday, Sept. 16 and 17, the Sports for Life Festival has an event for people of all ages and athletic abilities. The festival includes a two-day, 200-mile bike trek to northern New Hampshire, 20-mile bicycle ride, five-mile walk and a lap swim. Individuals can choose one or more of the events.

Each participant will receive a festival t-shirt and prizes will be awarded to those raising the most money for each event. All riders, walkers and swimmers are invited to a family cookout on the hospital grounds following the events.

For complete registration information, contact the Holy Family Hospital Foundation, 70 East St., Methuen.


**DO YOU OWN APARTMENTS IN ANDOVER, NO. ANDOVER, METHUEN?**

**LOW...LOW...LOW INSURANCE RATES**

Less than 5 units ..... $4.62
5 - 10 units ..... $6.93
11+ units ..... $8.55

Rates are per $1,000. of building insurance. $300,000. liability included. Loss of rents included. Higher liability limits available. All you must do is buy replacement cost for your property ($50.00 per square foot.)

**Call:**

**APPLEBY & WYMAN INSURANCE**
685-1151 203 Turnpike St., No. Andover, MA
*Established 1903*

*Kitchens by Rice Brothers, inc*
*Specialists in Kitchen and Bath Designs*

**KNOWS WHAT'S IMPORTANT IN KITCHEN DESIGN**

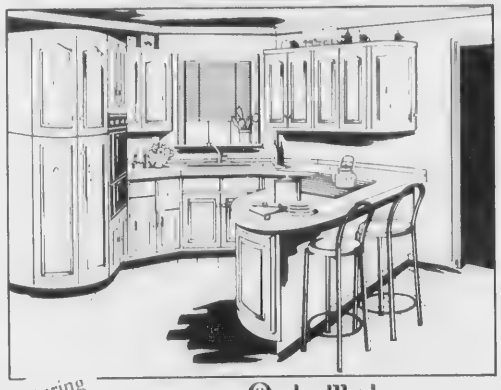

Featuring Custom Creations by Quaker Maid

Quaker Maid combines classic kitchen design and contemporary features—with convenience that values your time and space. Create your own style from a choice of beautiful laminates, handcrafted woods and hundreds of space-saving convenience features. Our kitchen specialists will transform your ideas and preferences into a kitchen that's both beautiful and efficient—for now and a lifetime.

3 (Rear) Church St., Wilmington, MA • (508) 658-3219
Hours: Tuesday, Wednesday, Thursday 8-9
Monday and Friday 8-5; Saturday 9-4

**WALLPAPER SALE 25% OFF**

**WHITE STREET PAINT AND WALLPAPER**
15 Broadway (Rte. 28) Lawrence, MA
688-6078 683-8694

# CONVENIENCE

## That's what you get with a Paid-In-Advance subscription to

## The Eagle-Tribune™

**CONVENIENT:** YOU deal directly with the Circulation Department, YOU receive a Notice Of Renewal prior to your expiration date, YOU receive an extended expiration date for vacation or missed papers!

**FLEXIBLE:** YOU get to choose from 3 easy subscription payment plans to receive The Eagle-Tribune 7 days a week for 13, 26 or 52 weeks, YOU can choose how you want to pay for your subscription, by check or by using your VISA or MASTERCARD. YOU can pay by mail or in person at one of our 3 office locations: 100 Turnpike St., North Andover; 320 Essex St., Lawrence or 52-54 Washington St., Haverhill.

**SAVE TIME:** YOU don't have to worry about setting money aside every week because The Eagle-Tribune will bill you for the payment plan you choose - and your copy of the bill is your receipt, YOU never have to worry again about when your carrier will come to your door to collect, YOU can still tip your carrier for providing good service by including this amount in the "Gratuity" space on your bill!

## SPECIAL INTRODUCTORY P.I.A. OFFER

Start an Eagle-Tribune Paid-In-Advance subscription today and we will include **2 FREE WEEKS** in the subscription plan you choose (13, 26 or 52 weeks).

## So Don't Delay! — Call Today! 681-1100

**or complete the coupon below and mail it to:**

**YES, I wish to become a PAID-IN-ADVANCE subscriber to The Eagle-Tribune at a special discount price of $30.80**

☐ I am a current carrier-collect subscriber ☐ I am a new subscriber

Name_____ Phone No._____

Address_____ Apt./Lot No._____

Mailing address (if different)_____

City_____ State_____ Zip_____

☐ I wish to pay by check or money order

☐ Please charge my subscription to my ☐ Visa ☐ MasterCard

**Subscription Charge:** (Choose one)

| | |
|---|---|
| 13 weeks | $ 30.80 |
| 26 weeks | $ 67.20 |
| 52 weeks | $140.00 |
| Optional Gratuity | $ ____ |
| TOTAL AMOUNT | $ ____ |

CHARGE CARD INFORMATION

Card No._____

Expiration Date_____

Signature_____

**The Eagle-Tribune™**

*Winner of the Pulitzer Prize*

**P.O. Box 100**
**Lawrence, MA 01842**
**Attn: Circulation Dept.**

# Peanuts And Cracker Jack

## *Eating Healthy At The Ball Park*

You're headed for a Red Sox game. The last thing on your mind is healthy eating. After all, they don't sell salads at the ballpark.

But you can make healthy choices—healthier than those Italian sausages dripping with onions that smell so good outside Fenway Park.

"You don't have to swear off eating just because ballpark foods are limited," said Helen Long, outpatient dietitian at Winchester Hospital. "Instead, you can make healthier food choices."

For example, that tantalizing Italian sausage is about 390 calories. Add in the calories from the fat it is cooked in and the numbers start to climb. The all-American hot dog is a better choice at 140 calories, but it is still high in cholesterol and fat. It's also very high in sodium (550 milligrams).

'Unless you really have to watch your salt or cholesterol intake, having a hot dog once a month won't hurt you," said Ms. Long. "But you have to watch what you put on it." A tablespoon of relish or two-thirds of a cup of sauerkraut are each only 20 calories, but the relish has 214 milligrams of sodium and the sauerkraut a whopping 877 milligrams. Since mustard only has 126 milligrams of sodium per two teaspoons, it is the healthier choice.

Cheese pizza is even better though, assuming you don't overdo. It is fairly nutritious, especially when you skip the pepperoni and sausage.

Nachos aren't the healthiest snack either. They're high in calories and sodium and it is easy to consume quite a few.

"Those baseball classics, peanuts and popcorn, are much better choices," explains Ms. Long. "Especially if the popcorn is unbuttered, it's low in calories, low in cholesterol and high in fiber. Shelled, unsalted peanuts are also a fairly good snack choice compared to fries cooked in fat.

Soft pretzels are also a good choice, especially if you can get them with sesame seeds instead of salt. When available, frozen yogurt, which is very low in fat and cholesterol, is healthier than ice cream and tastes just as cool and creamy," Ms. Long said.

Beer and soda don't rate high nutritionally, however a light beer will contain a third less calories than a regular beer. Soda is mostly water and sugar. There are close to nine teaspoons of sugar in a 12-ounce can. Diet soda is low in calories and nutrition, but artificial sweeteners are not recommended for children and pregnant women.

"If you can pack a cooler, eating healthy away from home is easy," says Ms. Long. She recommends bringing turkey or lean roast beef sandwiches.

"Just think before you eat," urges Ms. Long. "Popcorn, pretzels, peanuts and pizza are available at just about every outdoor event."


# auto directory

NEW CAR DEALER
Wilmington Hyundai
SALES
SERVICE
PARTS
220 Main St.
Wilmington, MA
657-4377

NEW CAR DEALER
TOM MANZI DODGE
New & Used Cars & Trucks
AAA & Award Winning Service & Parts Dept
Serving you & your family in this area for over 30 years
Corner of Merrimack & So. Broadway
Lawrence, MA
683-9591

NEW CAR DEALER
Ira Olds·Toyota
SALES • SERVICE
COMPLETE PAINT & BODY SHOP
LARGE PARTS INVENTORY
DAILY RENTALS & LEASING
777-2330
598-5762
DIAL TOLL FREE 1 800 222 7960
Rte 114 Danvers

NEW CAR DEALER
273 South
Union Street
Lawrence
Massachusetts
Open
Evenings
688-6053

NEW CAR DEALER
SELLING and LEASING
LINCOLNS
AND
MERCURYS
FOR
LESS
5 MIN. FROM ANDOVER
Merrimack
LINCOLN-MERCURY
MERKUR
115 MERRIMACK ST. METHUEN
687-2100

NEW CAR DEALER
WERNER'S PEUGEOT
83 North Street
Rte 114
Salem, MA
745-7166
Sales
Service
Parts

NEW CAR DEALER
Rockingham
TOYOTA DODGE
SALES &
SERVICE
LEASING
354 Main St.
Salem, N.H.
Exit 50 off 495
Exit 2 off 93
603-893-3525

NEW CAR DEALER
VOLKSWAGEN
It's Not A Car
IT'S A
VOLKSWAGEN
Sales
Service
Body Shop
Exit 48 off 495
Haverhill, MA
(508) 687-0696

NEW CAR DEALER
Salem Subaru
Sales
Service
Parts
Body Shop
500 So. Broadway
Salem, N.H.
603-893-5751

NEW CAR DEALER
Ira HYUNDAI
CARS THAT
MAKE SENSE
DIAL TOLL FREE
1 800-343-3304
581-3002
777-8090
SALES SERVICE PARTS
ROUTE 114
DANVERS, MA

AUTO BODY & PAINTING
Maaco AUTO PAINTING & BODYWORKS
A QUALITY JOB AT A REASONABLE PRICE
• OVEN BAKED FINISH
• ORIGINAL FACTORY COLOR
• THOUSANDS OF COLOR CHOICES
• INSURANCE WORK WELCOME
• LICENSED ESTIMATORS
AUTO PAINTING SPECIALISTS
EXPERT BODY WORK
FREE ESTIMATES
688-5117
660 S. UNION ST. LAWRENCE
AT EXIT 41 ROUTE 495
NEAR OF DEMOSS RENTAL CENTER

## High School Athletics

(Continued from Page 40)

Among the top returnees are versatile Kevin Murphy, John Mattola, Chuck Jessico, Dave Carriere, Matt McVicar and Mike Sintros.

**Girls' Volleyball**

The girls' volleyball team, coached by George Sullivan, hopes to equal or surpass last year's surprising tourney-qualifying finish.

Julie Salazar, Cara Workman, Kristin Sullivan and Allison Wright won't be around.

But Kate Doherty, Kim Daly, Nicole Thompson and Grace Park should be among the returnees.

**Cross Country**

Cross country standouts who graduated include Nathan Sullivan, Glenn Harrison and Diane Hinchey.

## Food Co-op To Start New Season

The Andunder Food Co-op will begin its 1989-'90 season Sept. 13 and welcomes new members.

Andunder is a pre-order co-op made up of families from area towns who order fresh produce, cheeses and other grocery items from Northeast Co-operative Warehose in Vermont. Organically grown fruits and vegetables and naturally prepared foods are among the many items available, said Toni Czekanski, co-op secretary.

The co-op operates every other Wednesday and alternates between day and evening hours. Members are required to work approximately three hours per month and pay a one-time membership fee. Food pick-up is at Evans Hall on the Phillips Academy campus.

For further information, write to Anunder Food Co-Op, P.O. Box 454, West Boxford, Mass. 01885.


SHORT TERM 475-5392
*Counselling—Therapy—Problem Solving*
**Joseph A. Harrington, Ph.D.**
(DOCTOR OF PSYCHOLOGY)
24 York St., Andover, Mass. 01810
Individual—Marital—Family (Adolescents)
Individual OR Family Problems of Alcohol or Drug Abuse
Hypnosis for Stress—Tension—Anxieties
Fears—School Problems
*CALL FOR INFORMATION OR AN APPOINTMENT*
*Clip & Save or Give to a Friend* 475-5392

DAN'S AUTO BODY
INS. ESTIMATES
FRAME REPAIRS
AUTO GLASS
COLLISION REPAIRS
RUST PROOFING
APPRAISALS
VANDALISM & THEFT REPAIR
(508) 664-9954
*danny thomas*
209 Main St. — Rt. 28
North Reading, MA 01864

ABBOTT SHOE
L.A. GEAR
$AVE $2 OFF
ALL LA GEAR MENS, WOS, KIDS SHOES IN STOCK
Closed Sun & Mon for Labor Day
NOW OPEN SUNDAY 12-5
NEW ADDRESS
265 MAIN ST. ATLANTIC PLAZA
RT. 28 N. READING
617-944-2856
MTWS 9:45 - 5:30
TH FRI 9:45 - 8:30
SUN 12 - 5

ANDOVER AUTO SCHOOL
NEXT CLASS STARTING SEPT. 12TH
Register Now
At The Andover/No. Andover
YMCA
LIMITED ENROLLMENT
Elizabeth Marascia - 470-2060
Cathy Dawson - 685-3541

No Gimmicks! No Hassles!
NH Residents No Sales Tax!
JAFFARIAN
Save Today
SALE ENDS 9/5/89
VOLVO TOYOTA
$1 UNDER INVOICE
'89 TOYOTA PICK-UP
#4217
OR LEASE FOR $118.00 PER MO.
2.4 liter, 4 cyl., 4 spd., power brakes, radials, double wall 6' cargo bed bench seat, locking gas cap
Invoice amount includes Destination and 1.5% advertising, dealer invoice amount $7,244 plus $255 destination charge. $108.66 advertising
BRAND NEW '89 TOYOTA TERCEL 2 DR.
Halogen headlights, fold-down rear seat, full carpet, gauges Model 1371
$6999 DEL.
BRAND NEW '89 TOYOTA CAMRY
2.0 lt electronic fuel injected engine, 5 spd., overdrive, 4 wheel ind suspension, V-A p/steering, rear def., bodyside moldings, am/fm stereo w/4 speakers, tinted glass #2511
$10,999
BRAND NEW '89 VOLVO 740 GLA
ONLY 4 LEFT
LEASE FOR $233.76 PER MONTH
Auto., a/c, p. windows, p. locks, sunroof, stereo cassette, heated seats in stock units only
Closed end lease $233.76 per month for 72 months. Total of payments $16,830.72. Security deposit of $200. Cap cost reduction $3800. Tax and registration applicable. Purchase option at end of lease at NADA wholesale value. Lease based on 15,000 miles/year. 11¢ per mile after the limit
BRAND NEW '89 VOLVO 764 GLE TURBO SED.
ONLY 3 LEFT
LEASE FOR $376.42 PER MONTH
Auto., a/c climate control, p. windows, p. locks, tilt, cruise, elec sunroof, leather, stereo cassette/equalizer, 6 way speakers, much, much more. In stock units only.
Closed end lease $376.42 per month for 72 months. Total of payments $27,102.24. Security deposit of $400. Cap cost reduction $3800. Tax and registration applicable. Purchase option at end of lease based upon NADA wholesale value. Lease based on 15,000 mi./year. 11¢ per mi. after the limit
*These ad prices cannot be used in conjunction with other advertised special.

| | | | | |
|---|---|---|---|---|
| '81 VOLVO 245 DL WAG. #7151 Auto., p/s, p/b. WAS $5999 NOW $3999 | '85 TOYOTA 5 PASSENGER VAN Auto., a/c, am/fm stereo cass., much, much more #4925-1 $5999 | '84 CAMRY 5 DR. HATCHBACK Auto., p/s, air, 30K, clean car, one owner. $5999 | '84 VOLVO 240 DL WAG. #4178-1 Auto., a/c, stereo clean car WAS $8999 NOW $6999 | '85 TOYOTA CAMRY #A678-1 Auto., a/c, tape, cruise. WAS $7999 NOW $6999 |
| '86 VOLVO 745 WAG. #4568-1 5 spd., leather, a/c, p/w, locks, sunrf, cass, stereo WAS $10,999 NOW $9999 | '87 VOLVO 740 TURBO WGN. A/C, p/w, locks, sunroof, cruise, stereo cass #6363-1 WAS $15,999 NOW $13,995 | '86 VOLVO 760 #7140 4 Dr. Sedan auto, a/c p/w, p/l, sunroof, stereo tape WAS $15,999 NOW $13,999 | '87 TOYOTA CRESSIDA WAG. Hard to find, auto, a/c, 2 windows & locks, tilt, cruise, stereo cassette, much, much more #4913-1 WAS $15,999 NOW $14,999 | '87 TOYOTA SUPRA TURBO Auto, a/c, p/steering, p/brakes, p/windows, tilt, cruise, a/c, stereo tape #7125 WAS $18,999 NOW $17,999 |

312 RIVER ST. (EXIT 49 OFF 495) HAVERHILL, MA
(508) 372-8551 (508) 686-0941

• CARPETS • VINYLS
• AREA RUGS
• CERAMICS • VINYL TILES
LEES • ARMSTRONG • MANNINGTON
Top Quality Installations
Residential Commercial
Carpet & Upholstery Cleaning
AMERICAN FLOORING & FLOOR CARE INC.
689-9378
265 Merrimack St. Lawrence
(Across From Honeywell Bull)

AIRPORT SERVICE OUR SPECIALTY
NO STOPS-NO OTHER PASSENGERS
1 PASSENGER 33.00 Each
Additional Passengers 5.00
DORAN INC. 470-3383

Le Studio de Ballet
2 Dundee Park, Andover 470-1381
Classes for Children & Adults
Director: Margaret Earle

Young Fashions
93 Main St.
Olde Andover Village
475-1431
Clothing for Infants, Toddlers, Girls, Boys & Preteens.

Gallery
UPHOLSTERING AND INTERIOR DECORATING
DRAPERIES • SLIPCOVERS
UPHOLSTERY • CARPET
ANTIQUE RESTORATION
689-0454
Call today for a convenient, no obligation appointment.
Bob Silviero, Owner

YOKOHAMA JAPANESE STEAK HOUSE
Korean & Japanese Cuisine
• TEPPANYAKI TABLE
• PRIVATE TATAMI ROOMS
• VARIETY SUSHI
Beer & Wine
313 So Broadway, Rt 28, Lawrence 689-4047

WHY PORSCHE AND AUDI ARE SOLD UNDER ONE ROOF
Simple Logic...Ask Us At
PARK
PORSCHE + AUDI, Inc.
222 Lowell St. Law. 686-9743

CLARK
CHRYSLER - PLYMOUTH
273 South Union St
Lawrence, Massachusetts 01843
Open Evenings
688-6053

Judith B. Pinney
INSURANCE AGENCY
"Personalized Service"
• Home • Auto • Life
• Health • Business
325 Main St
North Reading 664-1250

THE MAIL ROOM
• Complete Packing & Shipping
• Packing Supplies (Boxes-Padding-Tape, Etc.)
• Mail Box Rental • Secretarial Services
• Fax • Gift Wrapping • Copies
• Stamps • Bulk Mailing
470-2001
FAX 1-508-470-1960
9 Bartlet St., Andover
Across From Park Village

# BUSINESS PROFILES

## Ace Upholstery Company, Inc.

Paul Perrault, Ace Upholstery's expert cutter with over forty year's experience, is pictured above. Paul does all the custom tailoring for upholstery. He makes his own patterns, does all the stitching and is able to reclaim your favorite furniture.

Owner Frank Moreau offers much more than expert craftsmanship in reupholstering. Furniture frames are reconditioned, cushions replaced, antiques restored and woodwork refinished. Window treatments, including draperies, cornice boards and valances are made and installed. Ace Upholstery, Inc. makes custom headboards, upholstered bed frames and mirrors. They also carry vertical blinds. Custom made sofas and chairs can be ordered to fit the available space. Window seats can be made to your specifications.

They accommodate the do-it-yourselfer with a large inventory of replacement cushions, foam rubber and other materials needed. In addition to the residential customer, they also serve businesses, restaurants, and do boat interiors and auto upholstery repairs.

Ace Upholstery, Inc. repairs and reupholsters furniture with leather and naugahyde. They are capable of laminating clear plastic to the fabric of your choice for protection (this is especially popular with dining room chairs).

All fabrics are discounted 20%. A Shop-At-Home Service is available along with advice on interior decorating to help coordinate the decor. They offer free pick up and delivery.

Ace Upholstering is located at 164 South Union Street, Lawrence, and is open Monday through Friday from 8:00 tp 5:00 and Saturday from 8:00 to 1:00, evenings by appointment. Telephone: 683-2542.

*R.C. Bernal*

Red Harris SPORTING GOODS Inc.
92 Main St., Andover.
475-7176

Century 21
THE HUNT AGENCY INC.
P'les 125 & 133
NORTH ANDOVER 688-4868
FREE MARKET ANALYSIS

ACE UPHOLSTERY
FOR ALL YOUR UPHOLSTERY NEEDS
683-2542
Free Estimates
Pickup & Delivery
164 So. Union St., Law

COMPLETE ONE STOP GARDEN CENTER
•FLOWERING & SHADE TREES
•SHRUBS •TOOLS •SOILS •FERTILIZERS
•GRASS SEED •ANNUALS •PERENNIALS •SEEDS
•CEMENT STATUARY •INDOOR FOLIAGE PLANTS
COMPLETE FLORAL DEPT
New England Nurseries & Garden Centers
592 MERRIMACK AVE.
RTE. 110, DRACUT 458-6201

Give Your Hair a Hug!
SCRUPLES
PROFESSIONAL SALON PRODUCTS
It's Time for a Change!
AVAILABLE AT
SOLUTIONS
252 Main Street
Rte. 28, North Reading
664-2223

Permanent Waves
JUDY DeLUCA,
FULL SERVICE MATRIX SALON
Also Carrying Hair Extensions
Tues.-Sat. 9-5, Eves. by appt
315 East Haverhill St., LAWRENCE
975-2134

ITALIAN CERAMIC TILE
Ceramic Tile and Supplies
The latest in designs, textures & colors from Italy. Check our impressive prices, quality & selection.
2111 Main St., Tewksbury
694-1605
Mon. thru Sat. 8-5;Tues. & Thurs. Eves. til 8

Coordinating Wallpaper, Paint & Custom Window Treatments
581 Chickering Rd., No Andover
Home Consultations By Appm't 685-4870

AUTO BODY
I. T. ROBERTS
• 39 Yrs. of Experience
• Complete Paint Jobs
• Frame Machine
• All Makes & Models
685-7677
11 Blanchard St., Lawrence
(Behind St. Parick's Church)

NAZARIAN'S
YOUR JEWELERS BUILDING IN TOWN
Diamonds & Fine Jewelry
Watch & Jewelry Repair
35 Main St., And. 475-8202
327 Essex St., Law. 682-1892

Bel-Air UPHOLSTERING & DRAPERIES
• Tufting specialists
• Quality work
Mrs. Regeanne Purdy, Prop
89 N. Main St., Andover 470-0388

Creative Buffets
"Catering to your desires"
ALL OCCASIONS
BALLOONS DELIVERED
34 Brookfield St. Lawrence 689 3055

CASH
FOR YOUR JUNK CARS & LATE MODEL WRECKS
RADIATOR REPAIRS
LEO J. COUTURE & SONS
687-9527
54 Medford St., Lawrence
AIR CONDITIONER SERVICE
GAS TANKS, HEATERS REPAIRED
24 HR. TOWING • 686-5884
NO JOB TOO BIG OR TOO SMALL

M. O'MAHONEY CO.
For All Your MASONRY SUPPLIES
all kinds of DECORATIVE STONES
686-6149
175 Market St., Lawrence
(Corner of So. Union St.)

PETRO'S
A Seafood Deli
Purveyors of Select Seafoods & Gourmet Lunch
Entrees, Soups & Sandwiches!
Monday thru Saturday 9 A.M. - 7 P.M
16 POST OFFICE AVE.
ANDOVER 475-1522

ROBERT F. SALAMANCA PAINTING & DECORATING Inc
We've Built Our Reputation on Quality & Excellence
• INTERIOR & EXTERIOR • RESIDENTIAL
• COMMERCIAL • INDUSTRIAL • FULLY INSURED
FOR FREE ESTIMATE 688-4285

ANDOVER AUTO BODY
• Collision & Frame Repairs
• Expert Auto & Truck Painting
• Licensed Appraisers
307 Clark St., North Andover
Just Before AT&T, RTE. 125 681-8884

Carter's
Cakes & Ice Cream
436 So. Union St., Lawrence (at Winthrop Ave. Int.)
794-4851
Wedding Cakes • Traditional Cakes
Ice Cream Cakes
Complete Line of Prem. Hard Ice Creams

**ALUMINUM AGE, INC.**
Vinyl or Aluminum Siding
• TRIM COVERAGE
• GUTTERS
• INSULATION
• PORCH ENCLOSURES
• ADDITIONS
• ROOFING
HARVEY INSULATING WINDOWS & DOORS
Replacement Windows
Call or Visit Our Office & Showroom
170 Main St. No. Reading 664-5475

**GENERATION VIDEO PLUS**
A Unique Video Store!
FINE GOLD CHAINS, BRACELETS & EARRINGS FROM ITALY - HANDMADE!
50% — 60% OFF
Imported Silk Kites, Formal Cards & Party Garlands From China, Mylar & Latex Balloons
9 Hodges St., Off Main St.
NO. ANDOVER CTR. (Behind Rolf's)
794-3314

**Frames Unlimited**
You name it..we'll frame it.
Hours Tues. Wed. Sat 10-5; Thurs. & Fri 10-8
—CLOSED SUNDAY AND MONDAY—
Shawsheen Plaza, ANDOVER 470-0432

**THERESA (MANZI) AMORE**
CERTIFIED HEARING AID CONSULTANT
• ALL IN THE EAR HEARING AID
FREE HEARING TEST
FREE HOUSE CALLS MADE
101 Amesbury St., Rm. 108
682-4730

... so the big boys won't play ball with you...
BEFORE YOU BUY A NEW DODGE or Similar CHRYSLER-PLYMOUTH
SEE US... WE'LL PLAY BALL WITH YOU.
TOM MANZI DODGE INC.
Cor. Merrimack St. & So. Broadway
LAWRENCE 683-9591

**ELM STREET AUTOMOTIVE**
9 LUPINE RD., ANDOVER
475-5873
Complete Auto Repairing
24 HR. TOWING & ROAD SERVICE
FOREIGN CARS OUR SPECIALTY

**Century 21**
McASKILL
125 MAIN ST., ANDOVER, MA.
470-0094
"Put your trust in Number One."
INDEPENDENTLY OWNED AND OPERATED

**INEX AIRPORT LIMO**
DOOR TO DOOR SERVICE
5 A.M. to 12 A.M.
PACKAGE & COURIER SERVICE
475-5462

**Bardetti**
VOLKSWAGEN
915 So. Main St., Haverhill, Mass.
687-0696 374-0711
SALES: Mon. thru Fri. 'til 9, Sat. 'til 5
SERVICE: Mon. thru Fri., 7:30 to 5:30, Wed. Evenings until 9
BODY SHOP: Mon. thru Fri. 7:30 to 5:30

**ANDOVER PHOTO**
ON PREMISES
ONE HOUR COLOR PROCESSING
COLOR ENLARGEMENTS
B&W CUSTOM LAB
PASSPORT PHOTOS
STUDIO SERVICES
77 BARNARD STREET 475-1452


# BUSINESS PROFILES

## Dennis' Beauty Shop

The sign on a quiet street in North Andover is worth seeking out. In a beautiful park-like setting is one of the area's finest beauty salons. It has been owned and operated by Dennis Martin for the past sixteen years.

Dennis' carries four lines of the finest products for hair care and protection: Paul Mitchell, Sebastian, Nexxus and Redkin. His staff of highly skilled beauticians regularly attend National Cosmetologists Association conventions to remain current with the latest trends in the field of beauty and hair care.

Among services offered at the salon are styling, cuts, perms, waxing, individual makeup consultation, complete nail care and ear piercing. They carry fourteen different styles of earrings. It is truly a full service shop.

Dennis' has many loyal customers who have been coming to his salon since it opened. They enjoy the friendly atmosphere and professional services. Many of his patrons are men and boys.

Special rates are offered to senior citizens and children under twelve.

Dennis' Beauty Salon is located at 200 Osgood Street in North Andover. Hours are Tuesday and Thursday 9:00 a.m. to 8:00 p.m., Wednesday 9:00 a.m. to 3:00 p.m., Friday 9:00 a.m. to 6:00 p.m. Saturday 9:00 a.m. to 4:00 p.m. Telephone (508) 683-2279. *R.C. Bernal*


**Express 10 Min. Lube**
216 Main St., Rt. 28
Next to Midas Muffler
North Reading
664-4901

**CLIFFORD JEWELERS**
109 Main St.
North Andover, MA
682-4653
Custom & Repair Work Our Specialty

**NO. ANDOVER AUTO BODY**
374 OSGOOD ST., NO. ANDOVER
683-6000
Complete body and frame repairs on all foreign & domestic cars.
State licensed appraisers and insurance specialists
Our reputation speaks for itself!
State Reg. #227

**Box Office Video Plus**
8 HIGH ST., ANDOVER (Off Elm St.)
474-0802
Hrs: Mon.-Sat. 10-9 P.M.
OWNED & OPERATED BY MICKEY & JOYCE CONNOR

**THE BALLOON ENTERTAINER**
Unique Gift Idea
Costume Deliveries/Birthdays Retirements
Get Wells/Bellygrams/Male Dancer
Anniversaries/Promotions
8 High St., Andover
474-0803
OWNED & OPERATED BY MICKEY & JOYCE CONNOR

**Andover DANCE & MUSIC CENTER**
68 Park St., Andover 475-5665
• Costume Rentals (Theatrical & Masquerade)
• Dance, Fitness & Gymnastics Supplies
• Musical Instrument Accessories & Sheet Music
• Lessons For All Ages

**ANDOVER HOCKEY SHOP**
Shawsheen Square 475-7474
• ALL SPORTS •
LaCrosse, Hockey, Baseball, Softball, Football, Basketball, Tennis & Golf, TEAM SUPPLIES
Hrs. 10-6 Daily
Sat 9-5

**DEPOT HOUSE OF PIZZA**
• PIZZAS • SPAGHETTI
• HOT GRINDERS
• GREEK SALADS
53 Essex St.
Andover
475-0055

**New Bodies by Slender Quest**
TONING & TANNING SYSTEMS
• Wolff Tanning Beds
• Clay Body Wraps
Main St., Messina's Shp. Plaza
North Andover 688-8040

**ANDOVER PLUMBING & HEATING**
We feature KOHLER elegance
And Also Install Complete
BATHS & KITCHENS
Repairs & Remodeling
475-5121 685-8383
Lic. No. 6739

**King's Subs**
There's A Meal In Every Sub
• SUBS—OVER 40 DIFFERENT TYPES
• PIZZAS—14 VARIETIES
• SEAFOOD • PASTA
• MEATBALS • GREEK SALAD
• SPINACH PIES
11 Bartlet St., Andover • 470-1850
Open Daily 11 a.m. to 10 p.m.

**Imagine That FLORIST**
Fresh, Dried & Silk Flowers for all occasions.
Daily Deliveries Available To Local Hospitals & Funeral Homes
26 Chestnut St., Andover
475-8593 475-8855

**A&A PHOTO**
QUALITY ONE HOUR PHOTO FINISHING
1 HOUR FINISHING
Willow Tree Place
733 Turnpike St., Rt 114
No. Andover
975-2576
MICHAEL F. GOSSELIN, PRESIDENT

**MY BROTHER'S PLACE**
• HOT SYRIAN STEAK ROLLS
• HOT & COLD SUBS • PIZZA
475-9698
11 Post Office Ave., Andover
Open Mon. thru Sat. 11 a.m. - 9 p.m.

**Harvey's PAINTING & WALLPAPERING**
• Professional Quality
• Reasonable Rates
• Free Estimates
• Insured
686-2401

**SUTTON TRAVEL SERVICE, Inc.**
Merrimack Valley's Most Experienced Travel Agent. International and Domestic Tours, Cruises & Resorts. Free Consultations.
237 Essex St., Law. 686-9521
141 Main St., N. And. 687-3007

**O'BRIEN**
The Construction Specialists
• Additions
• Decks
• Second Levels
• Dormers
• Vinyl Siding
• Replacement Windows & Doors
• Garages
The O'Brien Company, Inc.
1445 Main St., Tewksbury, MA (508) 851-5339
We offer Unique Design/Build Capabilities

# Down The Years

(Continued from Page 34)

was so far ahead of the field that no runner-up prize was announced.

Monday evening the interplayground tournaments were held with the following winners: Box hockey, Charles Waterman, Central; croquet, Vincent Mitchell, Shawsheen; bowling, James Allen, Shawsheen; horseshoes, John Townsend, Ballardvale; heel toss, Alice Surette, Central; sandbuilding, Clifford Lawrence, Ballardvale; Chinese checkers, Gordon Mears, Shawsheen.

Punchard high and the Junior high will reopen next Wednesday morning with an enrollment expected to be very near last year's. Punchard's rising slightly and the Junior High's going down slightly. The grammar grades will reopen the following Monday, as will the Parochial school.

The only important change in the system this year comes in the closing of the North school. Of the 20 or so pupils who attended that school 14 are planning to enter the Parochial school while the rest will be transferred to the Shawsheen school. The teacher, Miss Mary Collins, is being transferred to Ballardvale to take the place of the former Miss Lamb, who resigned to be married.

All classes at Bradlee will be conducted on the bottom floor, the top being shut off to economize on heat. The thermostats are being placed down stairs.

An examination for those children whose sixth birthday comes between January 1 and March 1 of next year will be given the following week, the exact time to be announced.

There are few changes in the teaching staff, Mr. Sturb taking Miss Atkinson's place at the Junior high and Miss Hoskins taking the former Miss Kimball's place as domestic science teacher. The former cadet, Miss Florence McCarthy, goes on as regular teacher at Shawsheen. Two new cadets have been named, Miss Eleanor Raidly to take Miss Duval's place in the grammar grades and Miss Gwen Armitage will become the high school's first cadet.

The Board of Assessors will announce tomorrow the 1939 tax rate which is to be $30.00. In keeping with the recent act passed by the State Legislature, the assessors are not allowed to announce the rate until September 1.

**25 Years Ago — August 1964**

Supt. Edward I. Erickson met with principals this week to finalize plans for preliminary staff meetings and the Sept. 10 opening of public schools.

Supt. Erickson said in reporting on school preparations that the school day will begin as previously, at 8 a.m. in the High and Junior high Schools and at 8:45 a.m. in the elementary schools.

A library, says Miss Margaret D. Manning, is not only a place for books, it is also a "human institution."

And Miss Manning has been not only an assistant librarian, she has been a human inspiration at Memorial Hall Library over a 41-year period from 1923 until she ended her service there last Friday afternoon.

She was the dean of the library staff and recalled the growth of the library from the original crowded main room to the twice expanded facility which now exists.

Polls at all six local precincts will be open from 8 a.m. to 7 p.m. Thursday, September 10, for the primary election to nominate candidates for state, district and county posts.

Named will be party favorites for the offices of U.S. Senator and Representative of the Fifth Congressional district. Also on the ballot will be the names of contenders for the Commonwealth positions of governor, secretary, treasurer and receiver general and auditor.

Other seats sought include those for councillor for the Fifth Counsillor district, three representatives for the General Court, a senator for the Fourth Essex district, and the Essex county posts of clerk of courts, register of deeds, county commissioner and sheriff.

A special town meeting will be held Monday, Oct. 19, at 8 p.m., according to a vote taken by the board of selectmen Monday night. The meeting was called at the request of the School Building Committee which is anxious to get the new high school underway. The meeting will be called upon to act on matters to attain this end.

**10 Years Ago — August 1979**

The last week at Doherty lots of games were played including sofball and bombardment. Wednesday, some kids went to Cranes Beach where they participated in a sand castle building contest. This contest included many of the surrounding playgrounds.

Do you think of recyclers as do-gooders? Little old ladies in tennis shoes? Organic gardeners? And what about people who consume great amounts of beer and lots of TV dinners? I don't know who our recyclers are, do-gooders or beer drinkers. But I hope they are beer drinkers because in Andover beer is about all we can find in aluminum cans.

TV dinner trays that are clean and aluminum cans will be collected by Andover Recycling on Sept. 29. One of the collection points will be right behind Town Hall.

Get out your magnet and test your beverage cans. We have found 7 Up, diet and regular Shasta Cola and Shasta Chocolate in addition to the following beers, in aluminum cans: Heineken, Rolling Rock, Miller, some sizes of Schlitz, Black Label, Budweiser, Lite, Colt and Tuborg Gold.

Money received from the sale of aluminum will be used to help pay for the cost of recycling pick-up and in the long run, it will lessen the cost to the taxpayer of solid waste disposal.

If you can make your meals of sardines, vienna sausages, small cans of Spam, Armour's corn beef hash, deviled Spam and Dinty Moore's beef stew as well at TV dinners and the products of Sara Lee, you can add to your aluminum collection. Start now.

Keep this list for reference and let us know if you find some names we can add to it.

William E. Banton of 23 Algonquin Ave., and Rita E. Sweeney of 42 High St., both of Andover, were recently installed as vice president and administrator, respectively, of the Merrimack Valley Works Chapter, Telephone Pioneers of America.

## Heart Health

The Regional Health Center in Wilmington will offer a cardiovascular risk assessment blood test/blood pressure screening Wednesday, Sept. 20, from 8 a.m. to 10 a.m. Individual counseling sessions will be held Wednesday, Sept. 27, from 1 p.m. to 6 p.m. by appointment only.

## Police Log

(Continued from Page Four)

Main St., 12:35 a.m.

Saturday, Aug. 26—Mailbox damaged at 77 Dascomb Road, 1:28 p.m.; vandalism to house under construction at 155 Haggetts Pond Road, 8:36 p.m.

Sunday, Aug. 28—Damage reported to building under construction at 5 York St., 7:23 p.m.

## Stolen Cars

Thursday, Aug. 24—A 1988 Lincoln Mark VII stolen at 45 Haverhill St., 3:13 p.m.; 1980 Toyota Celica stolen at 60 Frontage Road.

Friday, Aug. 25—Car stolen at 135 River Road, 7:25 a.m.

Monday, Aug. 28—A 1988 Camaro stolen at 444 Lowell St., 12:34 a.m.

TOWN OF ANDOVER

**PLANNING BOARD PUBLIC HEARING**

Notice is hereby given that the Andover Planning Board will convene a Public Hearing on Tuesday, September 12, 1989 at 8:30 p.m. in the third floor conference room of the Town Office Building, Bartlet Street, for a Definitive Subdivision plan entitled "Dairy Lane", located at 143 Greenwood Street in Andover, as submitted to the Board on July 31, 1989.

ANDOVER PLANNING BOARD
Susan G. Stott
Chairman
August 24 & 31, 1989

# LEGAL NOTICES

**OFFICE OF THE BOARD OF APPEALS NOTICE OF HEARING**

A public hearing will be held in THE SCHOOL COMMITTEE CONFERENCE ROOM, SCHOOL OFFICE BUILDING, SECOND FLOOR, WHITTIER STREET ENTRANCE, ANDOVER on THURSDAY, SEPTEMBER 7, 1989 at 7:00 P.M. on the petition of **Richard A. Donovan, 456 Lowell Street, Andover, MA** to extend or renew the Special Permit dated August 10, 1987 granted by the Andover Zoning Board of Appeals Decision #1935 allowing the construction of an enclosed riding facility.

Premises affected are located at **456 Lowell Street, Andover, Ma.** in a Single Residence C district and is shown on Assessor's Map 197 as Lots 11C & 12.

WESLEY E. WHITNEY
CHAIRMAN
BOARD OF APPEALS
August 24 & 31, 1989

**OFFICE OF THE BOARD OF APPEALS NOTICE OF HEARING**

A public hearing will be held in THE SCHOOL COMMITTEE CONFERENCE ROOM, SCHOOL OFFICE BUILDING, SECOND FLOOR, WHITTIER STREET ENTRANCE, ANDOVER on THURSDAY, SEPTEMBER 7, 1989 at 7:00 P.M. on the petition of **Brookside Estates, 4 Fanueil Hall Marketplace, Boston,** MA for a variance from the requirements of Article VIII, Section VI.3.a.(2) of the Zoning By-Law and/or as aggrieved by the decision of the Inspector of Buildings on the interpretation of the sign area as stated in VI.B1.

Premises affected are located at **North Street, Andover, Ma.** in a Single Residence C district and is shown on Assessor's Map 127 as Lot 36.

WESLEY E. WHITNEY
CHAIRMAN
BOARD OF APPEALS
August 24 & 31, 1989

**MORTGAGEE'S SALE OF REAL ESTATE**

By virtue and in execution of the Power of Sale contained in a certain mortgage given by Thomas D. Laudani, Trustee, James J. Philbin, Trustee of FORBES REALTY TRUST under declaration of trust dated March 30, 1984, recorded with Essex North Registry of Deeds in Book 1793, Page 25, of North Andover, Essex County, Massachusetts to the Waltham Savings Bank, a corporation duly organized under the laws of the Commonwealth of Massachusetts, said mortgage being dated July 2, 1987 and recorded with Essex North Registry of deeds in Book 2539, Page 48 of which mortgage the undersigned is the present holder for Breach of Conditions of said mortgage and for the purpose of foreclosing the same will be sold at Public Auction at 11:00 a.m. on the 20th day of September, 1989, on the premises described in said mortgage situated on Old Farm Road, North Andover, Essex County, all and singular the premises described in said mortgage, to wit:

Shown as Lot 10A on a plan dated June 13, 1985, said plan being recorded at the North Essex Registry of Deed as Plan No. 9917. Lot 10A contains 219,191 sq. ft., more or less, all as shown on said plan.

Said premises are subject to and with the benefit of any and all restrictions, reservations and conditions of record insofar at the same are now in force and applicable.

Together with the right to use the streets and ways as shown on said plan for all purposes which streets and ways are commonly used in the Town of North Andover.

Being a portion of the premises conveyed to Jayson Realty Inc. by deed of Benjamin C. Osgood, et al, Trustees of Barker Street Trust dated February 22, 1985, recorded with said deeds, Book 1932, Page 51.

The premises will be sold subject to and with the benefit of all restrictions, easements, improvements, outstanding tax titles, municipal or other public taxes, assessments, liens or claims in the nature of liens, and all existing encumbrances of record created prior to this mortgage, if any there be. It shall be the bidder's sole responsibility to ascertain all items described in this paragraph and no representations are made concerning the compliance of the premises with applicable zoning regulations.

TERMS OF SALE: Fifteen Thousand dollars cash or certified or bank check drawn to the order of Waltham Savings Bank shall be paid by the purchaser at the time and place of sale. The balance will be required to be paid within twenty (20) days thereafter by bank or certified check drawn to the order of the Waltham Savings Bank and, if certified, drawn by the purchaser, to be deposited in escrow with the firm Flynn, Cournoyer, Hardy & Cohn, 321 Boston Post Road, Sudbury, MA 01776, pending approval of said sale by the Land Court. Other terms to be announced at the sale.

WALTHAM SAVINGS BANK
By: Gene Miller
Vice President

Gerald S. Cournoyer, Jr.
Attorney for the Mortgagee
FLYNN, COURNOYER, HARDY & COHN
321 Boston Post Road
Sudbury, MA 01776

August 24, 31; September 7 & 14, 1989

NOTICES

**OFFICE OF THE BOARD OF APPEALS NOTICE OF HEARING**

A public hearing will be held in THE SCHOOL COMMITTEE CONFERENCE ROOM, SCHOOL OFFICE BUILDING, SECOND FLOOR, WHITTIER STREET ENTRANCE, ANDOVER on THURSDAY, SEPTEMBER 7, 1989 at 7:00 P.M. on the petition of **Brookside Estates,** 4 Fanueil Hall Marketplace, Boston, MA for a variance from the requirements of Article VIII, Section VI.3.a.(2) of the Zoning By-Law and/or as aggrieved by the decision of the Inspector of Buildings on the interpretation of the sign area as stated in VI.B1.

Premises affected are located at North Street, Andover, Ma. in a Single Residence C district and is shown on Assessor's Map 127 as Lot 36.

WESLEY E. WHITNEY
CHAIRMAN
BOARD OF APPEALS
August 24 & 31, 1989

**OF REAL ESTATE**

the Power of Sale contained
Thomas D. Laudani, Trust-
f FORBES REALTY TRUST
ed March 30, 1984, recorded
Deeds in Book 1793, Page 25,
y, Massachusetts to the Wal-
ion duly organized under the
Massachusetts, said mort-
7 and recorded with Essex
ook 2539, Page 48 of which
e present holder for Breach
and for the purpose of fore-
Public Auction at 11:00 a.m.
, 1989, on the premises de-
ed on Old Farm Road, North
d singular the premises de-
t:
ated June 13, 1985, said plan
ex Registry of Deed as Plan
01 sq. ft., more or less, all as

and with the benefit of any
ns and conditions of record
force and applicable.
se the streets and ways as
ses which streets and ways
of North Andover.
es conveyed to Jayson Real-
Osgood, et al, Trustees of
uary 22, 1985, recorded with

ject to and with the benefit
mprovements, outstanding
public taxes, assessments,
ens, and all existing encum-
r to this mortgage, if any
sole responsibility to ascer-
paragraph and no represen-
the compliance of the
regulations.
ousand dollars cash or cer-
order of Waltham Savings
ser at the time and place of
ed to be paid within twenty
ertified check drawn to the
nk and, if certified, drawn
ed in escrow with the firm
n, 321 Boston Post Road,
proval of said sale by the
nnounced at the sale.
ALTHAM SAVINGS BANK
By: Gene Miller
Vice President

& COHN

31; September 7 & 14, 1989


"Buy Where The Builders Buy"
DOYLE LUMBER
43 River Rd., Andover
688-4099
FREE DELIVERY • PROMPT DELIVERY
QUALITY • SERVICE • VALUE

GIANT Glass Co., Inc.
AUTO GLASS SPECIALISTS
Free Mobile Service
688-8211
1000 Osgood St. (Rte. 125) No. Andover

VALENTINE REALTORS
3 Main St., Andover Ma
470-0707
We Get RESULTS!
Let Us Put A Sold Sign On Your Home • Call TODAY

Nargozian Oriental Rug Gallery
• EXPERT REPAIRS • CLEANING • APPRAISALS
• WE BUY USED & OLD RUGS
• SALES OF ALL TYPES OF RUGS
8 High St. Andover
470-2126

jim Witt
"MERRIMACK VALLEY'S LARGEST PONTIAC-GMC DEALER"
• SALES
• 5 STAR SERVICE
• PARTS
• MODERN AUTO BODY SHOP
• LEASING and RENTALS
458-4671
1365 MIDDLESEX ST., LOWELL

HAPPY TAILS
DOG & CAT GROOMING
FREE FLEABATH
With A Full Grooming & This Ad
(Expires 8/31/89)
7 Lupine Rd. Andover
475-6860

Threads of IRELAND
FASHION IMPORTS
The Most Fashionable Import Shop in Town
24 Chestnut St. Andover
474-0780

BelCanto RESTAURANTS
1 MAIN ST.
Upper Level Barnard Bldg., Andover
470-0049
OPEN & DAYS
Sun Noon to 10p.m
Mon-Thurs 11a.m.-10p.m
Fri-Sat 11a.m.-11p.m

Scampi's Seafood Restaurant
FRESH FISH SOLD BY THE LB.
• LUNCHEON SPECIALS • SUNDAY SPECIALS
OPEN: T,W,Th 11-8; F&S 11-9; Sun. 3-8
1768 Main St., Tewksbury
For Fast Take-Out Call: 640-0960

LANGFORD SEAFOOD
FRESH FISH DAILY
Lobster Packed For Travel
— Friday Only Take-Out —
FISH & CHIPS, CLAMS, SCALLOPS, ONION RINGS
COMPLETE SELECTION OF READY MADE ENTREES
229 So. Union St., Lawrence
688-8141
682-3791


# BUSINESS PROFILES

## Rolling Green Fitness Center, Inc.

Pictured above is the Predicted Time Challenge Race sponsored by the Rolling Fitness Center, Inc. last May. Due to its success, the race will become an annual event. The three mile course is published beforehand so that participants may practice in order to predict the time it will take to complete the race, whether by walking or running at one's own pace. The contestant who finishes closest to his predicted time is the winner. This event is open to the public and one need not be a member of the Rolling Green Fitness Center to participate. The race is well suited for families because all levels may participate.

In October, there will be a four week indoor triathlon. Teams of two will compete utilizing the center's running, swimming, biking and weight lifting equipment.

A long-term fall program will be a cross-country trek across the United States. Participants will use the appropriate equipment, such as the rowing machine to cross Lake Michigan and the Mississippi River, climbing machine for mountains, walking and running equipment. Progress will be plotted on a master map and incentive prizes will be awarded along the way.

There will be a five week long cardiovascular competition where prizes and a reception will be awarded to those with the most points.

Aerobic classes continue to be popular and help to get in shape for winter sports. Rolling Green Fitness Center has incorporated incentive programs for motivational and evaluation purposes. Both short term and long term goals are addressed.

Assistant Manager Susan Volmer is director of the above programs. She may be reached at (508) 475-0438 for further information. Rolling Green Fitness Center, Inc. is located at the Sheraton Rolling Green Inn and Conference Center on Route 133 in Andover. Hours are Monday through Saturday from 6:00 a.m. to 10:00 p.m. and Sunday from 8:00 a.m. to 6:00 p.m.

*R.C. Bernal*


CENTURION
CAR SECURITY SYSTEMS
• IGNITION KILL
• SELF CONTAINED REMOTE CONTROL ALARM SYSTEM
• REMOTE ARM/DISARM/PANIC Works Up To 150 Feet
• BUILT IN 128db SIREN
• PROTECTION AGAINST ILLEGAL OPENING OF ALL DOORS
Available At Your New Car Dealers
(508) 374-9593

Century 21
MINUTEMAN REALTY
2 Elm Square, Andover
475-1243
Call Us For A FREE MARKET ANALYSIS of Your Home

MAIL BOXES ETC. USA
Postal Business & Communication Services
• PRIVATE MAIL BOX RENTALS
• PACKAGING & SHIPPING • UPS • EMERY • FAX • STAMPS
• PACKING SUPPLIES • WESTERN UNION
• LAMINATING • NOTARY • PHONE MESSAGES • BUS CARDS & STATIONERY • COPIES • WORD PROCESSING
Willow Tree Place Rte 114 Next to McLay's North Andover
Tel. (508) 689-4620
Fax (508) 794-0419

PIQUETTE & HOWARD
ELECTRIC SERVICE INC.
Quality Workmanship
Serving Your Electrical Needs
RESIDENTIAL, COMMERCIAL, INDUSTRIAL
24 HOUR EMERGENCY SERVICE
685-6145 687-7910
59 Ames St., Lawrence
MA. Lic #MR392 N.H. Lic #7147

PICWELL
CUSTOM HOMES and ADDITIONS
475-9950

1 HOUR QUALITY FILM PROCESSING
INSTANT PASSPORT PHOTOS
Film • Batteries • Accessories, etc
SAME DAY SERVICE ON QUALITY ENLARGEMENTS — NITE DROP BOX
1 HOUR QUALITY PORTRAIT STUDIO
Your Portraits Expertly Shot & Processed in 1 Hour
High Quality-Low Cost
PHOTO USA
209 No. Main St.
SHAWSHEEN PLAZA, AND. 470-2766

DRAPERY ■ FURNITURE
CARPET ■ WALLCOVERING
■ Shop at Home
■ Complete Design Service
■ Free Consultation
■ Residential & Commercial
475-7450 Connie Ahern
BROUGHT TO YOU BY DECORATING DEN®

DIAMONDS
Loose or Set/Top Quality/Low Prices
ENGAGEMENT RINGS - STONE REPLACEMENT
DYNASTY GOLD AND FINE JEWELRY
1875 MAIN ST., RT. 38, TEWKSBURY
Across from Tow-Mac Airport
Linda 851-6970 Danny

ARC-DEK CONTRACTING
Additions Decks
Remodeling Excavating
Carpentry Kitchens/Baths
Work Guaranteed Fully Insured
Tel - (508) 657-7210

D.A. BIDER MUSIC COMPANY
140 Broadway, Lawrence
(508) 681-0784
Merrimack Valley's Largest & Most Complete Selection of Brand Name Musical Instruments & Accessories At Discount Prices
• New & Used • Rentals & Repairs
• Sheet Music • Lessons
EVERYTHING FROM A to Z
CHECK US FIRST & LAST & SAVE!

KELLEY'S SEAFOOD & STEAKHOUSE
178 Main St., Rte. 28, No. Reading
All Major Credit Cards Accepted 664-2103
MON., TUES., WED. SPECIAL DINNER FOR TWO $13.95
THURSDAY SPECIAL CLAMBAKE $12.95
LOBSTER STEAMERS BARBECUED CHICKEN CLAM CHOWDER & MORE!
FRI., SAT. & SUNDAY SPECIALS
ROAST PRIME OF BEEF 14.95
BOILED TWIN LOBSTERS 18.95
SURF & TURF 17.95
8 Oz. Sirloin & Boiled Lobster

Classic Auto Repair & Radiator Service
ALL MAKES • ALL MODELS
• Foreign • Domestic • Antique • Modern
190 Main St., No. Reading
(508) 664-0711
Bruce Turcotte Roger Smith

ROLLING GREEN FITNESS CENTER
• Professional Certified Staff
• Individual Fitness Programs
• Aerobic and Exercise Classes
• Cardiovascular Equipment
• Adonis, Universal and Free Weights
• Complete Locker Rooms with Amenities
• Whirlpools & Saunas
311 Lowell St. ANDOVER
475-0438

CAR CLEANERS
Interior - Exterior
We Do It All
KEEP IT KLEEN
(508) 664-0122
197 Main St. NO. READING

CREATIVE FLOORING
"The Better Flooring People"
• MANNINGTON • ARMSTRONG
• CONGOLEUM • CARPETING
HRS: M-F 10 to 6, SAT. 9 to 5
Thurs. Eve. Till 8
281 Main St. No. Reading
664-0006

Dennis' Beauty Shoppe
200 Osgood St., No. Andover
683-2279

Interested In A PROFILE ON YOUR BUSINESS ? Call 475-1943 For Information

# REAL ESTATE / CLASSIFIED

TOWN OF ANDOVER

**PLANNING BOARD PUBLIC HEARING**

Notice is hereby given that the Andover Planning Board will convene a Public Hearing on Tuesday, September 12, 1989 at 7:30 p.m. in the third floor conference room of the Town Office Building, Bartlet Street, for the purpose of deciding whether or not Magee Construction Co., Inc. should be found in default and the performance guarantee for Orchard Crossing in Turner Farm Estates should be seized by the Town, the developer having failed to fulfill his obligations to the Board.

ANDOVER
PLANNING BOARD
Susan G. Stott
Chairman
August 24 & 31, 1989

**OFFICE OF THE BOARD OF APPEALS NOTICE OF HEARING**

A public hearing will be held in THE SCHOOL COMMITTEE CONFERENCE ROOM, SCHOOL OFFICE BUILDING, SECOND FLOOR, WHITTIER STREET ENTRANCE, ANDOVER on THURSDAY, SEPTEMBER 7, 1989 at 7:00 P.M. on the petition of **Wood-Ayer Mills, Ltd.**, P.O. Box 7, Milton Village, MA for a variance from the requirements of Article VIII, Section II.10 & 10A of the Zoning By-Law and/or as aggrieved by the decision of the Inspector of Buildings in his interpretation of definitions of lot and lot areas. Owner wishes to develop mixed use residential and business on land.

Premises affected are **vacant land with frontage on Stevens Street, Andover, Ma.** in a Mixed Use District and is shown on Assessor's Maps 37 & 54 as Lots 23, 24; 13 & 14.

WESLEY E. WHITNEY
CHAIRMAN
BOARD OF APPEALS
August 24 & 31, 1989

## Comedy

Giordano's Starlite Dinner Theatre in Georgetown will host a productionof *Lily, the Felon's Daughter* Sept. 7-17 by the Carousel Theatre Company.

Performances are Thursday, Friday and Saturday evenings and Sunday matinees. Reservations are required.

**COMMONWEALTH OF MASSACHUSETTS THE TRIAL COURT THE PROBATE AND FAMILY COURT DEPARTMENT**
**Essex Division**
**Docket No. 85P1998-E1**
**NOTICE OF FIDUCIARY'S ACCOUNT**

To all persons interested in the estate of **Edward G. Roddy, Junior** late of Andover, in said County, deceased.

You are hereby notified pursuant to Mass. R. Civ. P. Rule 72 that the first and final account of **Dennis M. Toomey and Helen M. Comeau** as Executors (the fiduciary) of the will of said deceased has been presented to said Court for allowance.

If you desire to preserve your right to file an objection to said account, you or your attorney must file a written appearance in said Court at Salem on or before the twenty-fifth day of September, 1989, the return day of this citation. You may upon written request by registered or certified mail to the fiduciary, or to the attorney for the fiduciary, obtain without cost a copy of said account. If you desire to object to any item of said account, you must, in addition to filing a written appearance as aforesaid, file within thirty days after said return day or within such other time as the Court upon motion may order a written statement of each such item together with the grounds for each objection thereto, a copy to be served upon the fiduciary pursuant to Mass. R. Civ. P. Rule 5.

WITNESS, Thaddeus Buczko Esquire, First Justice of said Court, this seventeenth day of August, 1989.

John F. Burke
Register
August 31, 1989

**ANDOVER CONSERVATION COMMISSION ANDOVER, MASSACHUSETTS NOTICE OF PUBLIC MEETING WETLANDS PROTECTION ACT as Amended M.G.L. 131, SECTION 40**

A Public Meeting under the Massachusetts Wetlands Protection Act, M.G.L.C. 131, S. 40 will be held by the Andover Conservation Commission at 8:15 p.m. on Thursday, September 7, 1989 in the third-floor Conference Room of the Andover Town Offices, located at 36 Bartlet Street, Andover on the following projects:

1. Request For Determination filed by Richard A. Donovan for a project located at adjacent to 456 Lowell Street. The project consists of the placement of fill for the purpose of restoring an existing right of way.

2. Request for Determination filed by Robert J. DeRosa for a project located at 58 Brown Street. The purpose of the project is to construct a garage, addition with deck, and placement of a foundation under a portion of an existing single family home, together with the placement of fill.

3. Request for Determination filed by James A. Hill for a project located at 14 Bridle Path Road. The purpose of the project is to construct a garage addition to an existing single family home.

Plans for these projects together with the tentative decisions may be seen at the Conservation Office, 36 Bartlett Street, Andover.

Robert A. Pustell
Chairman
Andover
Conservation Commission
August 31, 1989

**ANDOVER CONSERVATION COMMISSION ANDOVER, MASSACHUSETTS NOTICE OF PUBLIC HEARING WETLANDS PROTECTION ACT as Amended M.G.L. 131, SECTION 40**

A Public Hearing will be held at 9:00 p.m. on Thursday, September 7, 1989 in the third floor Conference Room of the Andover Town Offices, located at 36 Bartlet Street on the Notice of Intent filed by Harry Axelrod. The project is located at 303 Lowell Street and off Greenwood Road. This project consists of construction of thirty single family attached condominium units with two car garages, driveways and the regrading of an existing golf course for compensatory flood storage. Plans for this project may be seen at the Conservation Office, 36 Bartlet Street, Andover.

Robert A. Pustell
Chairman
Andover
Conservation Commission
August 31, 1989

**ANDOVER CONSERVATION COMMISSION ANDOVER, MASSACHUSETTS NOTICE OF PUBLIC HEARING WETLANDS PROTECTION ACT as Amended M.G.L. 131, SECTION 40**

A Public Hearing will be held at 8:45 p.m. on Thursday, September 7, 1989 in the third floor Conference Room of the Andover Town Offices, located at 36 Bartlet Street on the Notice of Intent filed by Benjamin Dargoonian. The project is located at Blanchard Street on the easterly side near the Andover/Tewksbury town line. This project consists of construction of a residential subdivision, including roadways and all appurtenant grading and utilities. Plans for this project may be seen at the Conservation Office, 36 Bartlet Street, Andover.

Robert A. Pustell
Chairman
Andover
Conservation Commission
August 31, 1989

TOWN OF ANDOVER

**PLANNING BOARD PUBLIC HEARING**

Notice is hereby given that the Andover Planning Board will hold a Public Hearing on Tuesday, September 12, 1989 at 9:00 p.m. in the third floor conference room of the Town Office Building, Bartlet Street, on the application for a Special Permit to Cluster on a proposed preliminary subdivision plan entitled "Cedars Edge", located off River Road (formerly Nollet property), as submitted to the Board on August 4, 1989.

ANDOVER
PLANNING BOARD
Susan G. Stott
Chairman
August 24 & 31, 1989

**COMMONWEALTH OF MASSACHUSETTS PROBATE COURT**
**Essex, ss.**
**Docket No. 88P3089-E1**

To all persons interested in the estate of **Andree M. Brasse otherwise known as Andree Marie Brasse** late of Andover is said County, deceased testate and to the Attorney General of said Commonwealth.

A petition has been presented to said Court for license to sell private sale certain real estate of said deceased.

If you desire to object thereto you or your attorney should file a written appearance in said Court at Salem before ten o'clock in the forenoon on the second day day of October 1989, the return day of this citation.

Witness, Thaddeus Buczko, Esquire, First Judge of said Court, this sixteenth day of August 1989.

John F. Burke
Register
August 31; September 7 & 14, 1989

## Roommates Wanted

**PROFESSIONAL FEMALE** housemate wanted to share lovely private house with 2 others. Close to 93 and 495 Methuen. $375 plus utilities. Days **508-664-6213,** evenings **617-245-6241.**

**PROFESSIONAL FEMALE** seeks same to share sunny, spacious, South Lawrence home with fireplace, jacuzzi, deck, parking. $350 per month. **508-682-7169.**

**ROOMATE, MALE** - Share an apartment in Prospect Hill-Lawrence. $325 plus utilities. Professional, 30-45, non-smoker. Call Brian **685-1389.**

**SEEKING ROOMMATE:** Professional (50 plus). No chemical, smoking, alcoholic dependencies. Share home, quiet neighborhood. Washer/dryer. Great situation for compatible individual. Phone evenings 6-9, **508-685-6246.** Please keep trying, leave message

## Services Offered

**ABILITY CARPENTER** - Specializing in small additions, decks, play rooms, ceramic tile, repair and installation. License #040056. After 5:00 p.m. **683-4008.**

**A DUMP TRUCK** for hire. Attics, cellars, yards cleaned for a reasonable price. Prompt, reliable service. Call Jim at **685-1302.**

**ALLEN CONTRACTING.** Specializing in additions, remodeling, roofing, siding, home improvements. No job too small. Fully insured. Free estimates. **508-682-7443.**

**AM-PM CLEANING,** hauling and moving. Attics, cellars garages, and yards. 2 dump trucks available. Prompt service. Free estimates, insured. Established 1976. **688-7102** or **683-8180.**

**A&M QUALITY PAINTING.** Specialists in interior and exterior painting. Over 27 years of experience. Free estimates. Insured and licensed rigger. **470-0993.**

**ANDOVER TAILORING.** Dress making, quality alterations. Men's, Women's and Children's. Prompt service. Monogramming. Call **475-1447.** Tuesday-Friday 8-5; Sat. 8-3.

**ATTENTION SHUT-INS** - Have your hair shampooed, set, cut or permed in your home. Call Helen **475-6667.**

**BACKGROUND DINNER MUSIC** on piano - classical - showtunes, easy listening - Reasonable rates. Available for weddings and other functions and private parties. Call **1-372-9394.**

**CALLIGRAPHY** - with a creative touch. Envelopes addressed, place cards, invitations and announcements, certificates, diplomas, poems, stories, songs, scrap books Prompt service. Joyce Witover **475-1717** or **470-0883.**

**CARPENTER** - Finish work and outside - decks. Call Mike, **658-7487.**

**CARPENTRY AND REMODELING.** Quality work with reasonable rates. Call Mike at Andover Renovations, **470-2640.**

**CARPENTRY/LANDSCAPE** - Design and install. No job too big, too small. Will do repairs. Delighted to work with you or for you. Design of storage space or opening up existing rooms a specialty Beautify your garden with arbors, walks, steps, walls, fences, patios, decorative pools. Mass licensed. Call Julie Morse **470-3578.**

**CERAMIC TILE INSTALLATION** and repairs. Fibreglass enclosures or complete remodeling. Reasonable rates. Call John **617-334-4916.**

**CHAIR SEAT REPAIRS** - Caning, woven seats, fibre rush, fabric seats recovered. The Chair Lady **687-6267** in West Andover.

**CLEAN SWEEP CLEANING** Service. Commercial, residential. Daily, weekly, 1 time Fully insured and bonded. Call **658-9877.**

**CREATIVE CONSTRUCTION.** All forms of remodeling, additions, room conversions, kitchens and baths. Willing to incorporate owners labor. We design and build homes. Free estimates. References. **603-432-7725.**

**CUSTOM MADE SLIP** covers. Pin fitted to your set. Your own fabric. Call **685-2229.**

**CUSTOM MAID** - You deserve some free time. Leave your housecleaning to us. Guaranteed satisfaction. Call **508-372-1915.**

**DAY CARE OPENINGS.** Provider and licensed assistant create fun, loving, structured atmosphere. 7:30 to 4:30. Located by South School and 93. Day care abutts Andover recreation Park. Fun exercise every day. License #50465. **475-8150.**

**DECKED OUT** - The deck specialists. Quality custom decks built with fine crafsmanship and attention to detail. We take pride in our work and it shows. Choose from deluxe, standard or economy plans. Call now for free estimate and enjoy your new deck this spring. **1-356-7999.**

**ELECTRICIAN** - Reliable, reasonable rates. We do it all. MA License #JR484, N.H. License #4484. Call Denis North Andover **975-4298** anytime.

**EVERGREEN LANDSCAPING** and lawn maintenance. Grass cutting and trimming, shrubs and trees pruned and shaped. Fertilizing, fall cleanups, snow plowing. Fully insured. Established 1976. **688-7102.**

**EXCAVATION** - Meadows Construction Corporation. Landscaping, grading, sewer and water tie-ins, foundation holes, etc. Free estimates. **508-465-3394.**

**EXECUTIVE CLEANING SERVICE.** Quality, meticulous care in your home, office or apartment building. Family owned, insured. Excellent commercial and residential references. Please call **687-0949,** 24 hours.

**EXPERIENCED YOUNG MAGICIANS** available to perform for pre-school birthday parties. References available. Call **475-7309** or **470-2389.**

**FLOOR SANDING** and Refinishing. Free estimates. Work guaranteed. Call **470-1614.**

**GENERAL AND FINISH** Carpentry and remodeling. Inside and out. No job too small. Call Scott **975-1677.**

**G & P FLOORING CO.** Old floors sanded and finished. Made like new. Call **893-0222** or **682-1485.**

**HANDYMAN AVAILABLE** for home repairs. Call Lawson's Home Repair Service **664-2406.**

**THE HANDYMAN.** Home improvement projects, carpentry, painting, plumbing, electrical, general repairs and maintenance. Free estimates Call Tim at **689-8819.**

**HEALTH CARE** Attendant: Accepting clients for Saturday/Sunday; A few hours; Long weekend holiday. Ample TLC; AM/PM care; Meals. Experienced - Reasonable rates. Phone anytime. **508-685-6246.** Leave message.

**HOME IMPROVEMENTS:** Finish carpentry, built-ins, stairways, skylights, raised panelling and woodworking. License and references. Call Robert Wilkie **470-1269.**

**HOME IMPROVEMENTS** - Additions, kitchens, baths, family rooms, decks, finish work, repairs. Insured. 30 years experience. Quality workmanship. **686-0565.**

**HOUSE CLEANING** at your convenience. Fees negotiable. References available. Call Rose **688-4419.**

**HOUSE PAINTING.** 2 teachers with 10 years experience need work now. Satisfaction guaranteed. Inexpensive. Call Jerry **508-851-5480.**

**HOUSE PAINTING and STAINING.** Best prices around. Reliable, experienced, excellent references. Before you go with a painter call Bryan at **682-0789.**

**INTERIOR PAINTING &** Wallpapering. Quality work. Local references. Free estimates. Call Rick **475-7282.**

**INTERIOR PAINTING** and Wallpapering. Free estimates. Call John Thomson **470-0037.**

**JOHN'S INTERIOR** Painting and small exterior painting. Porches, decks, garages etc. Free estimates, reasonable rates. Call **686-7047.**

**JOHN'S WINDOW** Washing. Free estimates. Reasonable rates. Call **686-7047.**

**KEN WOODS** - Additions, porches, decks, gutters, vinyl siding, roofing, replacement windows and remodeling Mass. license 027914. Evenings **475-5669.**

**LEE'S LOVING CARE** offers infants to preschoolers the best of both worlds. Two providers offer the personal attention, and clean and pleasant atmosphere of a home combined with the dependability, space, cirriculum, trained staff and professionalism of a center. 10 years experience. Located near routes 495, 125, and 133 in North Andover. License #41790 Call **794-0226.** Ask for Lee.

**LICENSED DAY CARE** provider has openings in my Methuen home. All ages accepted, full and part time. Meals and snacks provided. Close to 93 and 495. **508-681-1174.** License #51745.

**MERRY MAIDS** - Custom home cleaning - professional service - Dusting, vacuuming, kitchen/bath clean up. 16 local offices - bonded and insured. Free estimates. **658-5197.**

**MYLENE'S DAY CARE.** #51739. Full time openings Meals and in/out door activities. Caring and learning atmosphere near 93/495, Mt. Vernon, Andover area. Call **686-5440.**

**HEALTH CARE** Attendant: Accepting clients for Saturday/Sunday; A few hours; Long weekend holiday. Ample TLC; AM/PM care; Meals. Experienced - Reasonable rates. Phone anytime. **508-685-6246.** Leave message.

**HOME IMPROVEMENTS:** Finish carpentry, built-ins, stairways, skylights, raised panelling and woodworking. License and references. Call Robert Wilkie **470-1269.**

**HOME IMPROVEMENTS** - Additions, kitchens, baths, family rooms, decks, finish work, repairs. Insured. 30 years experience. Quality workmanship. **686-0565.**

**HOUSE CLEANING** at your convenience. Fees negotiable. References available. Call Rose **688-4419.**

**HOUSE PAINTING.** 2 teachers with 10 years experience need work now. Satisfaction guaranteed. Inexpensive. Call Jerry **508-851-5480.**

**HOUSE PAINTING and STAINING.** Best prices around. Reliable, experienced, excellent references. Before you go with a painter call Bryan at **682-0789.**

**INTERIOR PAINTING &** Wallpapering. Quality work. Local references. Free estimates. Call Rick **475-7282.**

**INTERIOR PAINTING** and Wallpapering. Free estimates. Call John Thomson **470-0037.**

**JOHN'S INTERIOR** Painting and small exterior painting. Porches, decks, garages etc. Free estimates, reasonable rates. Call **686-7047.**

**JOHN'S WINDOW** Washing. Free estimates. Reasonable rates. Call **686-7047.**

**LEN WOODS** - Additions, porches, decks, gutters, vinyl siding, roofing, replacement windows and remodeling. Mass. license 027914. Evenings **475-3669.**

**LEE'S LOVING CARE** offers infants to preschoolers the best of both worlds. Two providers offer the personal attention, and clean and pleasant atmosphere of a home combined with the dependability, space, cirriculum, trained staff and professionalism of a center. 10 years experience. Located near routes 95, 125, and 133 in North Andover. License #41790. Call **794-0226.** Ask for Lee.

**LICENSED DAY CARE** provider has openings in my Methuen home. All ages accepted, full and part time. Meals and snacks provided. Close to 93 and 495. **508-681-1174.** License 51745.

**MERRY MAIDS** - Custom home cleaning - professional service - Dusting, vacuuming, kitchen/bath clean up. 16 local offices - bonded and insured. Free estimates. **58-5197.**

**MYLENE'S DAY CARE.** 51739. Full time openings meals and in/out door activies. Caring and learning atmosphere near 93/495, Mt. Vernon, Andover area. Call **86-5440.**

**LICENSED ELECTRICIAN.** Free estimates, residential and commercial. No job to big or small. Reasonable rates. Call Stacy Bibeau Electric, **685-2184,** leave message.

**M&M SERVICES** - Firewood, oak and maple, cut, split and delivered. 2 cord minimum (256 cu.ft). $100 per cord. **508-251-8951,** or **508-250-9259.**

**NO TIME** to clean? Let Joyce help. Housecleaning service. References available. Call **685-2929.**

**OFFERING INFANT CARE:** Yvonne's Day Care offers excellent primary care and a small play group, in a home atmosphere. We are licensed and specialize in infants and young toddlers. We offer the ultimate in worry free Day Care. To inquire about joining our little Day Care family call **688-1330.** License #40744.

**PIANO TUNING & REPAIRING** Professional Piano Service by expert technician. Former concert tuner. Baldwin Piano Co. Mr. Colford - **664-4313** (North Reading)

**PINE TREE LANDSCAPING.** Complete lawn and shrub maintenance. Lawn and shrub fertilizing, lawn cleanups, soil test, shrub pruning, liming, bark mulch installation, dethatching. Residential and commercial. Fully insured Telephone **475-0381.**

**Pony Express Cleaning Co.** No Job Too Big or small - commercial & residential cleaning weekly, bi weekly, monthly, one time major jobs. Free estimates. Chelmsford **251-7712.**

**QUALITY PAINTING** and Wallpapering. Interior and exterior. Free estimates. 10 years experience. Call Bruce McFarland. **922-4706.**

**REMODELING CONTRACTOR.** Specializing in kitchens, baths and additions. Expert craftsmanship, personalized service and references. Licensed and insured. Call Mike at **470-0730.**

**RESPONSIBLE ADULT** sitter with 14 years experience, looking for 4 or 5 days a week starting August or September. Excellent references available. Please call **603-898-8054.**

**SECRETARIAL SERVICES UNLIMITED** - Complete word processing and desktop publishing services. Laser printing. Fax. Serving Andover residents and businesses since 1982. **617-942-1595.**

**SEWING DONE** - Curtains and drapes made. Spreads and quilts. Pillows and cushions covered. **681-7780.**

**THOMAS R. MONTGOMERY** Plastering work - small patches, ceilings and additions. **663-6107.**

**CENTRAL VACUUM SYSTEMS**
Sales Service and Installations
Call For Estimate
**Simon's Vacuum Cleaners**
189 Newbury St., Law
**683-8359**

**ANDOVER POWER WASHING & PAINTING**
Mildew and dirt removed
Aluminum siding and vinyl siding, wood also
Jim Fowler
(508) 475-3687 (617) 666-4126

**STORYTELLING/SONGS** for children from 1 to 8 years. For that special occasion in 1989-1990 season, book early with Magdalen. **508-470-1885.**

**TREES COMPANY** - Complete tree and lanscaping service. Including tree removal, stump grinding, land cleaning. All work is fully insured and 100% guranteed. Quality and dependability with low prices. Free estimates. Visa/M.C. Call Todd or Kevin **474-8895.**

**TREE REMOVAL,** pruning and planting. Landscape lawns and walkways. Reasonable rates. Countryside Tree Service **(603)382-3235.**

**TREE STUMPS CHIPPED** out. Tree work. Brush and yard debris hauled. Free estimates. **1-603-329-5951** or **508-470-1328.**

**TYPING: ACCURACY,** spelling guaranteed! Word processing, transcription. Resumes. Call **475-1665.**

**WILL SIT** part time for elderly, pet or house. Errands, etc. Excellent reference. Call **508-957-2375.**

**WALLPAPERING,** Painting, custom stenciling. Free estimates, personalized service, local references. Large or small jobs. Call Marilyn **667-0134.**

## Instruction

**ACCREDITED READING SPECIALIST** for the child or adult who requires help with reading, spelling, writing, K-6 math. S.A.T., S.S.A.T., Miriam Smith, M. A., Mass. licensed. **683-6129.**

**ANDOVER SCHOOL OF BALLET.** Dance and Fitness Classes. Fall term begins September 11. Open House September 6,7,8 - 2:30-7:00; September 9 - 11:00-1:00 For info call **475-5919.**

**ART FOR CHILDREN** with Margot Porter, M.Ed. Art Therapist with many years experience in promoting self-esteem, creativity and love of life through art. Small classes starting this fall so please register soon. Call **475-5731.**

**Le Studio De Ballet, 470-1381,** 2 Dundee Park, Andover. Ballet classes for adults and children

**ART INSTRUCTION** in drawing, painting, sculpture, design and art history. Classes for children and adults. Call ANDOVER STUDIO OF VISUAL ARTS, **508-475-7822.**

**IT'S MORE FUN** to excel. Inquire: Robinson School for Excellence in Mathematics. Andover. **617-938-6295.**

**MATH TUTORING** Specialist helps you succeed at high school or college math. Professor, Columbia math Ph.D. and author with 25 years experience. **508-686-0952.**

**PIANO LESSONS** your home Experienced teacher with Bachelor of Music Degree. Tewksbury, Andover, North Andover Call **508-251-2858.**

**PRIVATE MUSIC LESSONS** in your home on Saxophone, Clarinet and Flute All ages, beginners welcome. Paul Wagner. **683-0315.**

**PROFESSIONAL TUTOR:** Free Consultation Reading, writing, math, study skills, typing; SSAT and SAT preparation. Telephone after 6 p.m **682-0530,** Jean Matthes

**PIANO LESSONS** for beginners and intermediate. Children and adults. Call **475-4769.**

**VOICE LESSONS.** Increase range; Improve tone; Learn relaxation and breathing; All styles, all levels. 15 years experience. **475-7460.**

## Help Wanted

**ACT IN TV COMMERCIALS.** High pay. No experience. All ages, kids, teens, young adults, families, mature people, animals, etc. Call now! CHARM STUDIOS **1-800-447-1530** Ext. 7844

**AFFECTIONATE PERSON** needed to care for my 5 year old son in my Andover home, Mondays. $6.00 per hour Own transportation and references required. Apply to P.O Box 4214 Ballardvale, MA 01810

**DESPERATELY SEEKING** babysitter. After school, 3 to 6 p.m., Wednesday and Thursday. 2 children ages 9 and 5. Must be reliable and responsible. **475-7460.**

**DISABLED MAN** - 50, needs personal care attendant, weekend mornings References required. Call **474-0760.**

**EARN MONEY** typing at home. $30,000/year income potential. Details, **1-805-687-6000** Extension B-5740.

**LOOKING FOR** responsible person to care for my children 3 days a week 2:30-5:30 in my home. Call Vickie **475-4465.**

**LOVING WOMAN** wanted to care for 9 month and 5 year old in my North Andover home. Part time or full time Non-smoker. Call **683-9743.**

**PHOTOGRAPHER** Trainees and assistants. Trainees must have 35mm camera. Weekends. Excellent wages Call **470-3877.**

**TEACHERS** for pre-school program full and part time openings. Professional setting, good salary. Send resume: Christ Church Childrens Center, 25 Central Street Andover, MA.

**WAITRESS** - 11 to 3 or 5 to midnight, full or part time available. Apply in person at Mandarin Court Chinese Restaurant, Keri Plaza, 1699 Shawsheen Street Tewksbury, or call **508-858-3989.**

## Work Wanted

**YOUNG, AMBITIOUS** couple seeking part time evenings office cleaning. References available upon request **474-0838** ask for Tracy


**HOME IMPROVEMENTS**

- Small Jobs A Specialty
- Windows & Doors
- Finish Carpentry
- Interior, Exterior Remodeling
- General Repairs
- Decks and Porches

**D.C. ROSSI CONSTRUCTION**
**279-1133**

OPEN - 9A - 7, M - F
9A - 5, SAT

***SIMA***
***Custom Tailoring and Alterations***
83 River St.
HAVERHILL, MA. 01830
TELEPHONE
372-7244

*PLAN AHEAD WITH . . .*
**HOMEWORKS**
*a complete*
**RESIDENTIAL DESIGN SERVICE**
*• Professionally prepared plans can save you time and money on your new home, addition or renovation project.*
**DAVID W. BROWN** **470-0454**

**WYNBROOK CONSTRUCTION**
**Paul Wysocki,** *Prop.*
**475-3991**
Custom Homes
Decks and Additions
Top Craftmanship at an Affordable Price
MA Lic. #0447888 Fully Insured

DBA
**ANDOVER-YORK FLOORS**
FLOOR SANDING AND REFINISHING
**470-1614**
John Merenda
Richard Wallace
FLOOR CONTRACTING OF ALL TYPES

*Judy's Cleaning Service*
*A Residential & Commercial Cleaning Service*
INSURED • REFERENCES AVAILABLE
ESTABLISHED 1984
*(508) 373-2684*

**REMODELING - DESIGN - CARPENTRY**
*W. Michael Scott* DBA
Building Consultant
Andover Renovations
(508) 470-2640
MA Lic. #044723
INSURED

**THE TILE MAN**
Remodeling
Regrouting
Repairs
(508) 682-6755
No Job Too Large
Or Too Small
John J. Mears
Owner

**JIMBERLINE**
CONTRACTING INC
NO JOB TOO SMALL
(508) 658-5962

**COMMERCIAL • INDUSTRIAL • RESIDENTIAL**
**ED O'CONNOR**
**MASTER ELECTRICIAN**
**TEL. (508) 475-3696 LIC #A12414**

**WILLIAMSON ELECTRIC CO.**
*Specializing in Residential Wiring*
Service Upgrade
New And Old Work
Smoke Detectors, Burglar Alarms
Licensed Electrician
Electrical Service
Ma. Lic. E18057
**Bill Williamson**
**664-2991 or 664-1129**

**WOMEN'S BUILDING CO., INC.**
*Complete Carpentry Services*
• Cabinet-making • Decks
• Additions • Roofing, etc.
Quality Work Guaranteed
508-664-1086
617-642-8055 Answering Service
**Danelle Paulson**
**Carol Spoerle**

**PAUL B. SOUCY BUILDER INC.**
*Quality Custom Built Homes*
*Designs - Solar Systems*
*Solar Earth Sheltered Homes*
*Additions, Landscaping*
*Ponds, Waterfalls*
**(508) 686-7093**
*Methuen, MA*
*Residential/Commercial*

# HELP WANTED

**Full Time/**
**MOTHER'S HOURS**

Thompson's in Andover is seeking Full-Time/ Mother's Hours Sales Associates for our card/gift department.

If you are dependable, flexible, creative and enjoy working with the public in a fast-paced setting. Thompson's is the place for you!

We offer:
- Pleasant working environment
- Generous employee discount
- Reasonable work schedule

**Contact Janet 475-6322**

---

**COMPANION LIVE-INS**

**Planning a vacation, but concerned about a special loved one? HomeCare can help. We provide occasional or long-term care for elderly or special needs individuals. Our services include:**

- **Personal Care**
- **Homemaker Service**
- **Companionship**
- **Overnight Help**

Call: Gale Renbisz at **HomeCare, Inc.**
1 Union St., Andover, MA 01810
**508-474-0206**
**Affiliated with VNA HomeCare**

---

**PSYCHOMETRIST**

Unusual opportunity for self-motivated individual with good organizational and communication skills to administer neuropychological testing. Masters in psychology or related field required. Previous experience in testing preferred. Please reply in writing to:

Division of Neuro-Behavioral Medicine
New England Neurological Associates, P.C.
200 Sutton Street - Suite 100
North Andover, Massachusetts 01845

---

**WINNER'S**
ORIGINAL PAN PIZZA

**HELP WANTED**

**Mother's Hours**

Personable young women needed to work at Winner's Pizzeria. Part time or full time positions are available. Apply in person at Winner's Pizzeria, 1699 Shawsheen St., Keri Plaza, Tewksbury, Ma.

**851-2120**

---

**Call Ad Taker - 475-1943**

# HELP WANTED

**Secretary**
**Dean of Residence**

Part-time (8:30 a.m. - 1:30 p.m.) position in a busy office with lots of faculty and student contact. Full-time commitment required 5 weeks per year including end of Fall and Spring terms. Requirements - good typing and word processing skills. Must be able to communicate well and enjoy working with a diverse group of people. If interested call between 10 a.m. and 2 p.m. by Thursday, September 7.

Phillips Academy
508-475-9428 E.O.E.

---

**HELP WANTED**
**Library Proctor**

Position available for proctor in busy secondary school library. Applicants must be responsible and enjoy working with adolescents. Part-time hours to include evenings and/or weekends. If interested call between 10 a.m. and 2 p.m. by Wed., Sept. 6.

**Phillips Academy**
**475-9428**

---

**PART TIME**
**SECRETARY/RECEPTIONIST**

We are seeking a highly motivated individual with excellent typing skills and a pleasant phone manner to work mother's hours. Word processing and dictaphone or shorthand skills are helpful. Salary commensurate with experience.

LAW OFFICE OF MICHAEL E. LOMBARD
11 Chestnut St., Andover

**508-475-1518**

---

**SUBCONTRACTORS**
**$$ BUILD YOUR BANK $$**

Due to our tremendous increase in business, Senior Partners has openings for small, young, aggressive subcontractors; plumbing, masonry, carpentry (finish & rough), painting (interior & exterior), electrical, vinyl siding applicators, roofers

Selected applicants will receive:
100% supplied jobs - no canvassing

**CALL SENIOR PARTNERS AT**
**1-508-774-9968**
**Handyman also wanted - hourly pay based on experience.**

---

**Business Opportunities**

**HOW WILL $36,000** a year, part time, additional income change your lifestyle? If you are interested call **603-434-3009.**

---

**OWN YOUR OWN** apparel or shoe store, choose from: jean/sportswear, ladies, men's, children, maternity, large sizes, petite, dancewear, aerobic, bridal, lingerie or accessories store. Add color analysis. Brand names: Liz Claiborne, Healthtex, Chaus, Lee, St Michele, Forenza, Bugle Boy, Levi, Camp Beverly Hills, Organically Grown, Lucia, over 2000 others. Or $13.99 one price designer, multi tier pricing discount or family shoe store. Retail prices unbelievable for top quality shoes normally priced from $19. to $60. Over 250 brands 2600 styles. $18,900 to $29,900: inventory, training, fixtures, airfare, grand openings, etc. Can open 15 days. Call Mr. Loughlin **(612)888-4228.**

**Articles For Sale**

**ANTIQUE CAST IRON** bathtub with pedestal and new brass fittings. $600. Call **470-1332.**

---

**ARBOR PRESSES,** compressors, floor jacks, vises-,drills, mills, lathes, brakes, shears, rolls, bar folders, notchers, lock formers, power slitters, shelving, pallet racks, pallet stacker, blue print machines, plan files, storage cabinets. Risons 253 Main Street Plaistow, N.H. **1-603-382-5671** Monday-Friday 9:30-5, Saturday and Sunday 10-2.

---

**BROWN FLORAL SOFA** and loveseat, rocking chair, doughboy, library table, assorted rugs ana lamps. Call **374-0481** after 6 p.m

---

**CONTEMPORARY SOFA,** loveseat and chair, multi color stripe, oak trim, $600 Andover **682-9231.**

---

**OFFICE EQUIPMENT** Desks, chairs, typewriters, file cabinets - new and used at discount prices. Typewriters cleaned and repaired. The Office Manager, 1 Lowell Road, (Rte. 62), North Reading. **664-4747.**

# HELP WANTED

**Hebrew-Judaica**
**TEACHER WANTED**

Temple Emanu-El in Haverhill seeks a part time sixth/seventh grade teacher. Wednesdays 3:15-6:00 p.m., Sundays 9-12. Salary negotiable. Contact Judy Spicehandler at:

**373-3861**

---

**Site Supervisor**

Part time - 24 hrs/wk, immediate opening. To provide job training to Special Needs Students in an industry-based program. Experience with Special Needs persons required. B.A. preferred. Competitive Salary and Benefits. School year schedule. Letter Resume to VISIONS, 10 High St., Andover, or call 508-470-1990.

---

**BUS MONITORS**

**$6.39** Per Hour

For Special Needs students. 4 hours a day — Andover, North Andover, Lawrence area. Apply to Greater Lawrence Educational Collaborative, 10 High St., Andover, MA.

**470-1990**

---

**Administrative Assistant to President**

President of a growing company with 100+ employees seeks an ambitious Assistant to support his efforts. Accounting experience is desirable, knowledge/experience with computers. Negotiable hrs., salary determined per experience.

Send resumes to Narcye Boeckman, P.O. Box 2237, Woburn, Ma. 01888.

unbelievable for top shoes normally priced 9. to $60. Over 250 2600 styles. $18,900 900: inventory, train- ixtures, airfare, openings, etc. Can 15 days. Call Mr. (612)888-4228.

**Bicles For Sale**

**UE CAST IRON** with pedestal and ss fittings. $600. Call 332.

**PRESSES,** com- floor jacks, vises- mills, lathes, brakes, rolls, bar folders, lock formers, power shelving, pallet pallet stacker, blue achines, plan files, cabinets. Risons 253 reet Plaistow, N.H. 382-5671 Monday- :30-5, Saturday and 10-2.

**N FLORAL SOFA** seat, rocking chair, y, library table, rugs ano lamps. Call 81 after 6 p.m

**MPORARY SOFA,** and chair, multi ipe, oak trim, $600 682-9231.

**E EQUIPMENT** hairs, typewriters, file new and used at prices. Typewriters and repaired. The Manager, 1 Lowell Rte. 62), North Read- 4-4747.

**sor**

, immediate training to an industry- rience with quired. B.A. Salary and edule. Letter 0 High St., 0-1990.

**TORS**

our

. 4 hours a Andover, to Greater llaborative,

**o**

**ssistant**

g company seeks an support his perience is /experience tiable hrs., xperience.

Narcye ox 2237,

**OFFICE FURNITURE** - Mahogany credenza and lateral file. $500 or best office. **475-6384.**

**PANASONIC V.C.R.** excellent condition, must sell $120. Call Justin **508-475-4927.**

**PIANO** - Baby Grand, dark cherry, Henry F. Miller, Boston, built 1946, Excellent condition, needs tuning. Asking $1800. **475-6509.**

**Wanted to Buy**

**ANTIQUE ACCESSORIES** and furniture wanted. We buy mahogany, oak and pine furniture, oil painting, books, china, silver, musical instruments, clocks, etc. Deal with confidence. Biders Antiques. **508-688-4347.**

**ANTIQUES - ANYTHING** old Marbletop, Walnut Grape and Rose Carved Furniture, Glass, China, Silver, Jewelry, Clocks, Prints, Frames, Guns, Coins, Furniture, Etc. William F. Graham, Jr. 149 Golden Hill Ave., Haverhill, Mass. Tel. **372-3708,** will call to look.

**I BUY ANTIQUES,** used furniture, trunks. Will buy anything old, odd or unusual. Will buy 1 piece or a house-full. Call **688-3109** anytime.

**Garage Sales**

**GIGANTIC MOVING SALE** - Saturday September 2nd, 9-3. Furniture, household items, patio set, much misc. 51 Wild Rose Drive, near I.R.S.

**MULTI-FAMILY** yard sale. 11 and 16 Lovejoy Road, Saturday September 2nd, 9 to 3. Collection of ordinary and extraordinary items.

**PHILLIPS ACADEMY** campus, across from Bell Tower. Just moved. Furniture, baby items, etc. Sunday 9-1, rain date Monday 9-1.

**Condos for Sale**

**ANDOVER** - Lease/purchase. Spacious, south side corner unit on first floor. Ranch style layout. 2-3 bedrooms $135,000 owner incentives. **475-9516.**

**F.S.B.O. NO. ANDOVER** - 2 bedroom, beautifully redecorated condo. Second floor corner unit. Complete with all kitchen appliances and custom window treatments! (Will consider 2nd mtg. to qualified buyer!) Immediate occupancy. $109,000. **603-894-7009.**

**Houses for Sale**

**ANDOVER** - 3 bedroom Colonial, acre lot, garage, $194,900.

ANDOVER - Phillips Academy area. 3 bedroom Colonial 3/4 acre lot, garage $249,000.

ANDOVER - Pristine Antique 3 bedroom cape on 2 plus acres. Large barn, inground pool, abutts conservation land. $324,900.

WILMINGTON - Large 2 bedroom Ranch. Sparkling new inside. Large eat-in kitchen, fenced yard. $139,400. Christian Homes, Andover. **508-475-4400.**

# REAL ESTATE / CLASSIFIED


**10% Off**
Any Landscape Contract
Present Coupon After Contract Acceptance.
Not Applicable to Weekly Lawn Maintenance

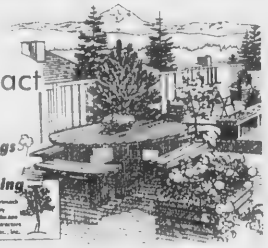

- *Retaining Walls • Mulch • Plantings*
- *Sod • Lawns • Lawn Maintenance*
- *Spring/Fall Clean-ups • Snow Plowing*

We Are A **COMPLETE** Landscape Contractor

**GREEN RIDGE LANDSCAPING**
Landscape Construction/Design • Residential & Commercial
*Call For Your Free Estimate* **682-0820**
*Fully Insured* *Greg Sacco Steve Coates*

**ANDOVER PLUMBING & HEATING, INC.**
• Waterpipe • Drain Pipes • Fittings
Toilets • Faucets • Sinks, etc. •
We feature **KOHLER** elegance
And Also Install Complete
**BATHS & KITCHENS**

Repairs & Remodeling Our Specialty
Grant Us The Opportunity To Merit Your Confidence
ANDOVER PLUMBING & HEATING, INC.
ANDOVER, MA
475-5121 685-8383

**DESMOND**
*FIRST IN QUALITY*
LANDSCAPE CONTRACTORS, INC.

CREATIVE DESIGN CONSULTANT
GUARANTEED QUALITY CONSTRUCTION
COMPLETE LANDSCAPE MAINTENANCE
UNIQUE WALLS WALKS AND PATIOS
NORTH ANDOVER 682-1106
MEMBERS...NLA • AAN • MVLCA

Interior Rob Leitschuh Exterior
• Painting • Wallpapering
• Lead Paint Inspection
(508) 475-8909

**ASPHALT DRIVEWAYS**
Reading Asphalt Co.
88 Colburn Rd., Reading, MA 01867
Quality Paving
*at Reasonable Prices*
ALSO:
Tennis Courts and Parking Lots, Private
*30 YEARS EXPERIENCE*
*FREE ESTIMATES* 944-7072

MILLDAM AT ANDOVER

**Open House Saturday and Sunday 11:00 to 5:00.**
Graduate to a new level of luxury living at MillDam where homes are created with pride, craftsmanship and attention to detail by one of the areas most successful and credible builders. You can purchase with confidence knowing that you are buying the very best. Soaring cathedral and vaulted ceilings, dramatic marble foyers with gracious curved open stairs combines to create an interior the balances the heritage of the past and the convenience of the present with drama and elegance. Wynwood Associates.
WYNWOOD ASSOCIATES, Inc.
Phone 475-4011

**DRIVEWAY SEALING**

$20.00 OFF
AUGUST ONLY
UNITY ASPHALT SEALING COMPANY
*Free Estimate*
470-0042

WE DO IT ALL – YOU ALL
**Plumbing and Heating**
Master Plumber #6287
Registered Professional Engineer #13357
Electrical Mass. License - E.32475
**Painting-Carpentry-Masonry**
All work guaranteed
Singularity of responsibility.
Over 85 years in business.
Call **Jason Lebowitz** at
**688-1868 or 475-3451**

ALFRED J. CAVALLARO INC.
*Landscape Contractors*
(Sorry No Deliveries Aug. 28 - Sept. 4)
Daily Deliveries — Any Quantity
**BARK MULCH**
PINE or HEMLOCK
**SCREENED LOAM**
**475-2466**

# REAL ESTATE / CLASSIFIED

andover farms

landscape design, construction and maintenance
• professional, creative ideas to beautify your surroundings

turf construction
• guaranteed, quality sod and seed installation

free estimates
•precise and personalized

Tom Busta 470-3173

Landscape Manager for the Robert Urich Estate

BREEN & MUNROE LANDSCAPING

- Lawns Installed
- BARKMULCH
- Shrubs
- Sod and Seeded Lawns
- Retaining Walls & Stairs
- Stone Driveways
- Pine Bark Mulch
- Hemlock Mulch

• wood chips • screened loam
• Bull Dozer • Back Hoe • Dump Trucks
• Experienced Help

We do the job...from start to finish.
No job too small or too large
15 YEARS in business in North Andover.
Peter Breen 687-7774
Tyler Munroe 685-3545

## Houses for Sale

**ANDOVER** - Walk to Bancroft Elementary School. 3 bedroom, 2 bath Ranch with hardwood floors and sunroom. Large picture windows overlooking private wooded lot. Owner transferred. $232,500. No agents. Call **508-470-3621.**

**DERRY, E.** - Historic District. Picturebook Country Cape. Great location home/office. Economical low maintenance. 2 bedrooms, 1 bath, updated. New; appliances, carpet, deck, hearth/stove. 2 car garage. Extras. $129,900. **603-437-5601.** Optional realty business $2500.

**GOVERNMENT HOMES** from $1 (U repair). Delinquent tax property. Repossessions. Call **1-805-687-6000** extension GH5740 for current repo list.

A PRIME OFFICE SPACE
NORTH ANDOVER BUSINESS PARK
1,000 SQ.FT. — 3,000 SQ.FT.
AVAILABLE LATE FALL,1989

CALL:
(508) 475-0200
TOSCANO & ARDITO, P.C.

WEST BOXFORD

**ELEGANT TWO YEAR OLD CUSTOM BUILT BRICK FRONT COLONIAL** - with many luxurious amenities, beautiful two story foyer, lovely cherry panelled library, large gourmet kitchen with cherry cabinets and sunny breakfast area, spacious fireplaced family room opening into large solarium and deck. 3+ acres of land abutting far corner of golf course.
**Just reduced to $598,000**

*Town Crier Properties*
*West Boxford Village*
352-2130

DRIVEWAY SEALING
Beautify your property with rubberized protection

U.S. SEAL-COAT
Specialists in Asphalt Maintenance
"Neatness Is Our Specialty"
Residential/Commercial
Hundreds of References
Cracksealing
Free Estimates
Andover, Ma. / 475-3770
Woburn, Ma. / 1-800-338-SEAL
(7325)

**LONDONDERRY, N.H.** - Quality custom 9 room (3-2), executive ranch, in-law potential, treed acre plus corner lot, excellent location and condition, master bedroom suite with 3/4 bath, sliders to balcony, cathedral ceiling, family room, wood/coal stove, 3 sets of sliders, 2 tiered deck, designer eat-in kitchen, formal dining room, with parquet floor, bow windowed livingroom with fireplace and built-in bookshelf, fully finished walk-out lower level, fireplace, laundry room, central vac, oversized attached 2 car garage, many extras. Must be seen. By owner. $189,900. **603-434-5565.**

## Houses for Rent

**ANDOVER** - Beautiful 8 room Colonial. $1500 monthly. Easy commute 495, 93. Owner provides lawn care, plowing. DeWolfe Real Estate. **475-8600.**

**ANDOVER** - Desirable Sanborn School district $1650/month. 3-4 bedrooms, 2.5 baths, 2 car garage. Convenient to 93. Private, wooded acre lot, cul-de-sac, deck, fireplaced family room and much more! Call days **508-922-2611,** evenings **508-475-7119.**

**ANDOVER** - Lovely 4 bedroom farmhouse with garage in pretty country setting, yet close to all major highways. $1200 plus utilities. Doherty Realty **475-0010.**

**ANDOVER** - Oversize Contemporary Split. 3-4 bedrooms, 2.5 baths. Quiet circle. Available 9/1. 9 month lease. $1,600/month furnished. No utilities.

ANDOVER - Freshly painted 8 room home. 3 bedrooms, 2 baths, fireplaced living room, deck, garage and private yard. $1,500/month. No utilities. PRUDENTIAL HOWE REAL ESTATE **475-5100.**

**ANDOVER** - 4 bedrooms 1½ baths in Shawsheen Village near interstates 28 and I-495. Available immediately. Utilities included $1400/monthly. Call collect **919-781-5697** or 919-543-8312 days.

**2 BEDROOM HOUSE,** in-town location. Freshly carpeted, painted and papered. No pets. $1000 per month plus utilities. J.B. DOHERTY ASSOCIATES **470-1200.**

MVR ASSOCIATES
RADON GAS
Testing • Reduction for Residential & Commercial
975-1000
LAWRENCE MA

LUXURY OFFICE CONDO FOR LEASE
• 1650 SF/$1650 month
• 4 Offices
• Private Bathrooms
• Kitchenette
• Conference Room
FLAGSHIP
COMMERCIAL REAL ESTATE
(508) 686-2111

DESMOND LANDSCAPE CONTRACTORS, INC.

**BARK MULCH**

**SCREENED LOAM**

PICKUP & DELIVERY

**687-6258**

SALES YARD

NORTH ANDOVER BUILDING CENTER

MASS AVE. NORTH ANDOVER

---

WATER-TECH IRRIGATION CORP.

LANDSCAPE IRRIGATION AND LIGHTING SYSTEMS

—CONSULTING • DESIGN • INSTALLATION—

A DIVISION OF GODDARD BROS. LANDSCAPING

FREE ESTIMATES FULLY INSURED

664-1654

---

**COOPER BROS. PAVING**

- Driveways
- Parking Lots
- Private Roads
- Seal Coating
- Latest Equipment

**Only Quality Workmanship By Professional Installers**

*"The Superior Asphalt Company"*

**(617) 942-0069 (508) 664-0777**

---

**CDL Const. Co. Inc.**

**HOME IMPROVEMENTS**

Specializing in Major Commerical & Residential Renovations

**EXCAVATING**

Water & Sewer Lines • Septic Systems • Equipment Rental

*Quality From The Foundation Up*

**475-1000** Andover **975-3400** Lawrence

FULLY LICENSED & INSURED • REFERENCES AVAILABLE

---

**Doherty REALTY**

21 ELM STREET

ANDOVER, MASS. 01810

**475-0010**

*SERVING YOU IN INSURANCE AND REAL ESTATE SINCE 1934!!*

---

**OPEN HOUSE SUNDAY 1-3 PM**

**NORTH ANDOVER - TERRIFIC BUY!!** Much to offer for the price!! Quiet country setting, gleaming hardwood floors, 2 fireplaces, enclosed porch, 3 bedrooms, 1½ baths, 2 car garage on 1½ acres!! **$179,900**

**DIR:** Salem St. to Boxford St. to 223 Forest St.

**JUST LISTED!!**

**ANDOVER** - Pretty covered porch welcomes you into this cozy 5 room 2 bedroom home set on a lovely lot in a great family neighborhood convenient to town. Lovely fireplaced living room, large eat-in kitchen & formal dining room, all hardwood floors, 1 car garage complete this well-priced property. **$159,900**

**BRADFORD - A DOLL HOUSE!!** Tastefully decorated and charming 5 rooms. updated kitchen and bath. Neutral carpeting. Lovely deck and yard. Instead of a condo, own your very own home!! **$129,900**

**ANDOVER** - Bright and sunny well-built home in great family area on lovely cul-de-sac. Spacious 8 rooms, 4 bedrooms, 2½ baths. Family room has cathedral ceiling, skylights, fireplace with barbeque grill. Many amenities, such as central air and vacuum, security alarm, trash compactor, instant hot water dispenser and more!! **$370,000**

MLS **475-0010** EQUAL HOUSING OPPORTUNITY

---

# Why Your Mortgage Should Be With Us!

**8.875** Note Rate

**10.95** A.P.R. Rate

**Excellent Rates:**

15 and 30 year fixed rates, loans with no points available up to $187,600; buydowns with no escrows, convertible mortgages and easy qualifying graduated payment mortgages.

**No Income Verification:**

We don't have to verify your income when you put 20% down. On refinances take out up to 75% of value (including multi-families).

**Refinance Your Home:**

If you have a home equity line floating at "prime plus", now may be an excellent time to switch to a fixed rate mortgage. Take out cash up to 85% of your home's value. No income verification cash-out refinances to 75% value.

**5% Down Payments:**

We now have higher qualifying rates with low downpayments, no P.M.I. is available with 10% down. For owner-occupied 3 and 4 family homes, we subtract the rents from the mortgage payment for qualifying.

**Jumbo Mortgages:**

Loans up to $2 million, fixed rates and adjustables available. no income verified with any 20% down, use your attorney to close the loan (with most plans). Cash-out refinances available

**Unique Cases Considered:**

Special programs for slow credit or previous bankruptcies. Non-conforming condominiums, mixed use commercial properties and apartment building loans.

**East / West Mortgage Corp.**

"The Best Rates Around"

*Timothy J. Wackowski, Vice President*

**(508) 283-1353**

**Houses for Rent**

**ANDOVER** - 4 bedrooms 1½ baths in Shawsheen Village near interstates 28 and I-495. Available immediately. Utilities included $1400/monthly. Call collect **919-781-5697** or **919-543-8312** days.

**ANDOVER** - 2 bedroom Cape. In-town executive neighborhood. Large fireplaced living room, eat-in kitchen, family room, 1½ baths, garage with electric door opener, $975 a month plus utilities. No pets. Available September 1st. **475-4983.**

**TEWKSBURY** - Charming cape with front to back family room, 2 bedrooms, eat-in kitchen, den, hardwood floor living room, laundry hoopkup and great location to school and highways. $950/month. AAA Action Agency Inc. **475-7579.**

**Apartments for Rent**

**ABSOLUTELY CLEAN** 1 bedroom, air conditioning, skylights, dishwasher, parking. Nice people. Near 495 and 114, Boston bus. Call **475-6780.**

**ANDOVER** - Brand new stylish 1 and 2 bedroom apartments in attractive brick, elevator building. Nicely located less than a mile from Routes 93 and 495. Scenic country setting on banks of Merrimack River. Great recreational features include olympic size lap pool, exercise and health facility, lighted tennis courts, volleyball, and club house with entertainment center. Directly adjacent to the emerging State Riverfront Park for swimming, boating, jogging, bicycling and cross country trails. The spacious modern apartments include European style cabinet kitchens, built-in microwave oven, dishwasher, master antenna, intercom and much more. Furnished apartment also available. Visit the designer decorated model apartments any day 10-6 p.m. No pets please. RIVERVIEW COMMONS Bulfinch Drive, Andover. From I-93 take exit 45, go 3/4 of a mile on River Road (towards South Lawrence) see entrance sign on left. Or call **(508)685-0552.** Built and managed by JOHN M. CORCORAN & CO.

**ANDOVER** - Downtown. 1 bedroom, newly decorated, parking. $620 per month. Available October 1st. Call **475-0073** for appointment.

**ANDOVER** - Lovely 5 room duplex apartment on quiet street near shopping and schools. 2 bedrooms, huge dining room, living room, basement, laundry hookups. Pretty yard, seperate drive and utilities. $700/month.

ANDOVER LINE/SOUTH LAWRENCE - 4 plus room apartments in new 2 family. Each features 2 bedrooms, living room, eat-in kitchen, garage and plenty of storage. $675/month. AAA Action Agency Inc. **475-7579.**


# THE NEW, PROPOSED BARCELO'S MALL

Main Street, Downtown Andover

## Prime Office Suites For Lease

310 Sq. Ft. / 780 Sq. Ft. / 800 Sq. Ft. / 1150 Sq. Ft. / 1250 Sq. Ft.
3050 Sq. Ft. / New Proposed Retail - 6000 Sq. Ft.

*Elevator and Ample Parking*

*— Exclusive —*

**NARDONE REALTY**
One Elm Square / Andover
**475-1933**



**OPEN HOUSE SATURDAY & SUNDAY 11-4** **254 Chandler Road**

**FOR SALE BY OWNER**

8 Room Custom Cape on acre plus abutting conservation land. 4 large bedrooms, 1 ½ baths, inground pool, porch, 2-car garage, finished family room, expansive storage. Large, bright eat-in kitchen. Come inside to appreciate its value.

Must Sell **$269,000**
93 to Exit 45 to River Rd.
***CALL: 686-5776 or 683-1114***



# Exceptional new homes from Yvon Cormier Construction

**Andover Country Club Estates**
Walk to golf course from one of Andover's most luxurious areas of plush, large homes. Elegant, beautifully detailed rooms - extraordinary kitchens and baths. 2 homes under construction or bring your plans!
**Starting at $500,000**

**Raven's Bluff**
Exquisite new homes on quiet country circle right off River Road. Two homes to view. Large, well-planned rooms, finest cabinetry, dazzling baths. Two ready for school time! Just where you will want to live!
**Starting at $380,000**

**High Ridge**
Breathtaking new treed circle of striking homes on large treed lots, minutes to highway. Two homes to view. Call for complete details!
**Starting at $390,000**

**Call For Complete Details On These Exceptional New Homes**

Marketed exclusively by:

Call 475-2201

VICICI
The Vicicci Co. Inc. Realtors



EST 1973 **Towne** COMPLETE LANDSCAPING SERVICE

- Lawn Sprinkler Systems
- Repair Hunter Rain Bird • Installation

**Yes We Have Red Hemlock Bark, Mixed. Pine and Hemlock — Screened Loam**

MEMBER OF Merrimack Valley Landscape Contractors Assoc., Inc.

- Quality Bluegrass Sod - fully guaranteed
- Weekly Lawn Maintenance

**470-0856**



# Landscaping that's in a class by itself

VILLAGE LANDSCAPING

Complete landscape design and property care. Serving the Merrimack Valley's finer homes and businesses since 1974. Fully insured, member of M.V.L.C.A. For an appointment call Richard Lundgren 475-2917 P.O. Box 63 Andover Ma. 01810

# REAL ESTATE / CLASSIFIED

**ANDOVER** - Luxury studio, 1 and 2 bedroom. Fully applianced, wall/wall, a/c. Storage, pool, tennis, parking Excellent location. Rent includes heat and hot water. Please call Monday through Friday 10 to 6, or weekends 10 to 3. **508-475-3073.**

**ANDOVER** - One bedroom condos from $650/month. Includes heat and hot water. Security, references required. **475-6364.**

**ANDOVER** - 2 bedroom condo. Excellent condition all amenities. Prime location for commuters. Available immediately. $800/month. PRUDENTIAL HOWE REAL ESTATE. **475-5100.**

**ANDOVER** - 1st floor, 2 bedroom apartment in downtown location. $750 plus utilities.
NORTH ANDOVER - 2 bedroom apartment in duplex ranch. Laundry hookups in basement. Available immediately. $750 plus utilities. J.B. DOHERTY ASSOCIATES. **470-1200.**

**ANDOVER.** NOW RENTING - BROOKSIDE ESTATES. NEW Luxury 2 and 3 B.R. apts. and 3 B.R. townhomes. Fully appliance kitchen w/microwave, individual w/d, fireplace, cathedral ceiling w/paddle fan, wallpaper in kitchen and baths, clubhouse w/fitness center, pool, tennis, and on-site day care center. Open daily 10-6 Sunday 11-5. E.H.O. Handicap accessible. **508-683-9770.**

**BRAND NEW** 1 bedroom apartment. Available September 1. Must have S8/707 Certificate in order to be eligible. Call Dave **683-9770.**

**BRITISH COLONIAL APTS.** Now available. Two bedrooms, wall to wall carpeting, air conditioning, garbage disposal, double security alarm system. Model apartment open weekdays 8 to 5, Saturdays 9-12 noon. For information call **685-7467.**

**METHUEN** - Charming 2 bedroom on first floor. Quiet area, yard, parking and laundry hookups. $650 plus utilities. No pets. **685-1527.**

**METHUEN** - Plenty of room in this 6 room, 3 bedroom apartment. Family neighborhood, yard, minutes to 93 $750 plus utilities. No pets. Call **685-1527.**

**NORTH ANDOVER** - Library area. Gracious 2 bedroom apartment. Fireplaced living room, garage, washer/dryer hookup, in family home. Perfect for young professional couple. **685-0895.**


**INTEX CONSTRUCTION**

Brick, Bluestone, walkways and patios. Timber and stone walls. Experienced, professional service.

*Free Estimates*

**794-4747**

Tewksbury Home Painting Co.
A FamilyBusiness Est. 1918

**LOWEST PRICES IN TOWN**

All Painting by Hand Brushing for Extra Long Life of the Job.
*Exterior & Interior*
Fully Insured • MA Painting Lic 023729
Free Estimates • Call Anytime
**851-2725 729-1220**

**Exterior & Interior**

**House Painting**
By
**LETTERIE PAINTING CO.**

- Experienced
- Insured
- Free Estimates

**Older Houses Our Specialty**

Call
FRANK **475-5044**

**MOULTON IRRIGATION**

Installation of Residential & Commercial Lawn Sprinkler Systems
*Free Estimates*

**470-0172**

# THE GURRY AGENCY

## REAL ESTATE 475-8500

NORTH ANDOVER

**ADORABLE CAPE IN PRIVATE SETTING** - Close to Olde Center and pond. Features include 3 bedrooms, hardwood floors, porch, patio on an acre lot. **$155,900**

ANDOVER

**EXCEPTIONAL** - spacious 8 room, 4 bedroom, 3 bath Colonial on wooded acre featuring fireplaced family-room, cul-de-sac.
**A MUST SEE!!!** **$249,000**

NORTH ANDOVER

**EXCELLENT LOCATION** - for this young, meticulously cared for 8 room, 4 bedroom, 2½ bath Colonial. Features include hardwood floors in formal living room and dining room, Italian tile in foyer and kitchen, track lighting in family room and kitchen. **$299,900**

ANDOVER

**A PERFECT BLEND OF STYLE AND QUALITY** - Exceptional plans available for 4 bedroom Colonials with a touch of elegance, located in a fine family area. **$314,900**

ANDOVER

**"QUAILCREST ESTATES."** - Prestige and value, charm and privacy feature this 10 room Colonial with oversized rooms, 2 stairways, enclosed sunroom off the cabinet packed kitchen, 2 fireplaces, attached two car garage, central air, hardwood flooring, all on a wooded acre. **$439,900**

NORTH ANDOVER

**SET ON AN ACRE LOT** - this custom 9 room, 3½ bath Colonial home boasts of perfection. Every detail for fine living has been incorporated into this plan. No amenity spared. If you are interested in an exceptional location with a quality home perhaps this is the perfect choice. Special financing available. **$699,000**

**ANDOVER**

**ONE BEDROOM CONDO** - in Historic Shawsheen Village. Fully appliance kitchen with European style cabinetry, convenient to everything! **$650.00** plus utilities - available immediately.

**NORTH ANDOVER**

**NEARLY NEW** - 3 bedroom, 1½ bath Townhouse condex with private backyard. **$895.00** plus utilities, available immediately.

MLS

YOUR RESOURCE
FOR QUALITY,
PROFESSIONAL REAL ESTATE
SERVICES

J.B. DOHERTY ASSOCIATES

J.B. DOHERTY ASSOCIATES
12 BARTLET STREET
ANDOVER, MA 01810
470-1200

1 $154,900

4 $244,900

7 $275,000

2 $184,900

5 $239,000

8 $299,900

3 $229,900

6 $249,000

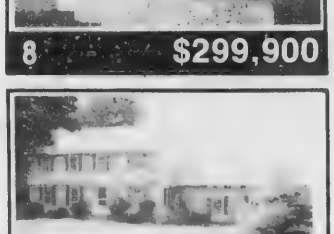
9 $334,000

**1** **ANDOVER.** Affordable, easy to maintain and conveniently located 3 bedroom colonial. Large country kitchen, living room and formal dining room. An excellent buy! **Exclusive**

**2** **ANDOVER.** Perfect starter or retirement home on a private country knoll. Lots of perennials and flowering trees make a beautiful setting. Large living room with picture window opens to dining room. All hardwood floors on main level. Two bedrooms, one bath, walking distance to Charles Ward Reservation. Easy commute to 125 and Boston. **Exclusive**

**3** **ANDOVER.** In town 2 family. 3 bedrooms per unit, large yard, separate heat and utilities. Terrific in town location. **Exclusive**

**4** **ANDOVER.** In-town. Lovely center entry colonial on tree-lined street. 6 large rooms. front-to-back living room with fireplace, front-to-back master. Formal dining room. Deck overlooks private double-sized lot. 3 car garage with loft. Walk to everything. **Exclusive**

**5** **ANDOVER.** Charming 8 room Victorian in walking distance to town. Formal living room and dining room. Family room with sliders to deck overlooking inground pool. Super kitchen with large dining area and pantry. **Exclusive**

**6** **ANDOVER.** 9 Candlewood Drive. Looking for a fantastic location - this is it. Great family neighborhood, close to Rte 93, Sanborn School. Spacious home with four bedrooms, 2½ baths, enclosed porch and deck, on beautiful acre plus lot. Call for appointment. **Exclusive**

**7** **ANDOVER.** Wonderful colonial on beautifully landscaped lot, located in sought after in town location. Formal dining room, 2 fireplaces, walk-up attic, screened in porch. Terrific detail throughout. **Exclusive**

**8** **ANDOVER.** Beautiful new Garrison Colonial on wooded acre+ lot. Skylit, fireplaced family room. Central vac, some hardwood floors, 2 car garage. Wonderful buy! **Exclusive**

**9** **ANDOVER.** Wonderfully built 8 room, 4 bedroom, 2½ bath colonial close to Indian Ridge Country Club. Master bedroom with separate dressing room and bath. A large screened porch off fireplaced family room looks to private back yard. Lower level has a large finished recreation room. Close to town and highways. **Exclusive**

REALTOR

**470-1200**

MEMBER REALTOR

## Apartments for Rent

**ONE BEDROOM** apartment. First floor, stove and refrigerator also heat furnished. $500. Phone **475-8264.**

**ONE 2 BEDROOM** apartment. All hardwood floors, ceramic bath, bath plenty of parking. $575. Call **475-8264.**

**3 ROOM STUDIO.** Ideal for single person. In South Lawrence on Andover line. Near routes 28 and 495. $350/month, no utilities. **475-1463.**

**1 BEDROOM** Apartment on second floor of house in lovely Abbott Street neighborhood. $625 a month includes heat and electricity. Non-smoking single professional. Call Paula. **658-5355,** 9 to 5, Monday through Friday.

## Condos for Rent

**ANDOVER**: Near Center. Brand new luxury condos in five story mid-rise building. Features include a/c, d/d, w/w, balcony, full window treatments, washer/dryer, health club. 2 bedroom, 2 bath units from $900. Available now. THE ANDOVER **470-3121.**

**ANDOVER** - 3 bedroom, 2 bath, fully appliance kitchen with central vac, washer/dryer hookups, 2 fireplaces, ample parking. No utilities. $1100/month. **470-0835** evenings.

## Rooms for Rent

**CONGREGATE HOUSING** for elderly women in lovely home-like setting on spacious grounds. Nutritious meals provided. Call **685-5505** or **893-0675** for information

**ROOM FOR RENT** in Phillips area. $350 per month includes utilities. Child care exchange possible. Evenings call **475-0256.**

## Resort Places for Sale

**BIDDEFORD POOL** area. Spectacular ocean front. Private beach and cove with boat mooring. Architecturely French designed 4 bedroom, 4 bath. Principals only. 1.3 million. Also KENNEBUNK, exceptional 3/4 acre water-/sewer near beach and dock square. $82,000. Also KENNEBUNK, modern 2 bedroom 1st floor condo. Prestigious Summer Street, $98,000. Owner **207-282-2997.**

**KENSINGTON, N.H.** - MEADOW VIEW. Private 17 acre estate set back on a long drive. Beautiful open rolling meadows surround this handsome, totally restored 15 room Colonial which includes 5 bedrooms and gourmet kitchen, small orchard and stocked swimming and skating pond. $750,000. Sotherby's International Realty/TATE AND FOSS local affiliate. **603-964-8028.**

Train to be a Professional
•SECRETARY
•EXECUTIVE SEC.
•WORD PROCESSOR
HOME STUDY /RES. TRAINING
•FINANCIAL AID AVAIL.
•JOB PLACEMENT ASSIST.
1-800-327-7728
THE HART SCHOOL
a Div. of A.C.T. Corp.
Nat'l. hdqtrs. Pompano Bch. FL

**LAKE WINNIPESAUKEE,** Johnathan's Landing. Luxury townhouse, 3 bedrooms, 3 baths, fireplaced sunken living room, fully appliance. 25 foot boat slip steps away. Owner evenings **603-544-2824.** $239,000.

**SUNDAY RIVER** - Trailside studio condo. Fully furnished, pool and sauna. Excellent summer and winter rental. Asking $65,000. Phone **508-475-0205.**

**WINNIPESAUKEE** - Pagus Bay. 3 bedrooms, 2 baths, fireplace, screened porch, completely furnished. $158,900. Call Ron **603-625-1577.**

## Resort Places for Rent

**CAPE COD BREWSTER** - Modern 2 bedroom condo on 14th green ocean edge golf course. Includes sheets to VCR. Rent weekly $425-$650. Call evenings **508-686-2475.**

**FEBRUARY SCHOOL** Vacation in Fort Meyers Beach, Florida. Waterfront condo sleeps 6. All amenities. Call **475-7309** evenings.

**FOR RENT** - Nantucket cottage sleeps 4. Cozy, close to Main Street, gas grill, large yard. Available in September. $550 per week. **475-3209.**

**LOON MOUNTAIN** - The Village. Luxury townhouse, exceptional location and views. All amenities. Sleeps six. Call **508-475-4604.**

**MOUNT WASHINGTON.** Fishing and hiking area. Townhouse with jacuzzi, tennis and outside swimming pool. Sleeps 6. Available for rent monthly, weekly and weekends. **470-0105.**

**NAPLES, FLORIDA** - Pelican Bay. 2 bedroom, 2 bath 1st floor condo. Private beach, tennis, pool, golf, etc. Nov.-Apr., 3 month minimum. $3,000/monthly includes maid service. Owner **207-282-2997.**

**NEWBURY, N.H.** - 2 bedroom waterfront vacation home on quiet pond. Sleeps 6, ideal for young family. Private beach, tennis courts. $425 per week. Available August 19th to September 2nd. Call **470-0042.**

**NEWFOUND LAKE, N.H.** Vacation condo for rent. Immediate availability. Sleeps 6, 2 bedrooms, fireplace, pool, clubhouse, tv/vcr, fully furnished. Call **475-4011.**

**WATERVILLE ESTATES,** ski house. Sleeps 10 plus, all new, use of pool, tennis, etc. Available by week, month or for ski or Autumn season. Call **681-8321.**

## Office Space for Rent

**ANDOVER CENTER OFFICE SPACE.** Singles or suites for lease. Call **475-8732.**

**OFFICE SPACE**

1.) DOWNTOWN ANDOVER
2.) MODERN BUILDING
3.) OFFICE SUITES AVAILABLE IMMEDIATELY
4.) LEASE REASONABLE

**77 MAIN ST. ANDOVER, MA 475-1564**


THE HARD-WORKING STAFF AT CENTURY 21 MINUTEMAN REALTY SALUTES THE HARD-WORKING PEOPLE OF OUR TOWN!

# HAPPY LABOR DAY, ANDOVER!

**LOVE THE OUTDOORS?** Boating, fishing, skating! On picturesque private pond in serene setting; 4 bedroom split. Take a look; you will want to stay. **$192,000**

**SOUTH CORNER UNIT!** 2+ bedroom condo in wonderful historic building. Spacious unit with loft; ceramic kitchen & bath; washer & dryer; Lease purchase available. **$124,400**

**AMERICAN FOUR SQUARE** with the wonderful features found only in a home of this era! 3/4 bedrooms; large kitchen; private patio. Great location! **$254,200**

**CAPTIVATING CAPE** in super location. 4/5 bedrooms; patio; large lot; pool. **$229,900**

**BEST BUY IN TOWN!** 9 room colonial. 4 bedrooms, 2½ baths, fireplace; all rooms very spacious. Beautiful cherry cabinets in kitchen; terrific Florida room with sliders. Won't last so call today! **$256,300**

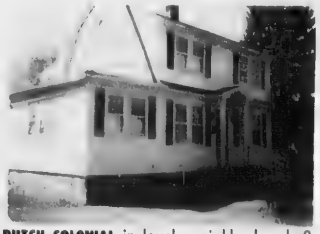

**DUTCH COLONIAL** in lovely neighborhood. 8 rooms, fireplaced living room; sun room, country kitchen. Affordable **$179,900**

**TIRED OF LAWN CARE & ROOF REPAIRS?** Live easy in bright 3 room condo with a view. Nearby tennis; take a look! **$89,500**

**CHARMING** colonial in lovley historic Shawsheen district. Don't let this one get away. 3 bedrooms, dining room, natural woodwork, pantry, call for appointment. **$149,000**

**EXPRESS YOUR GOOD TASTE!** Quality-built four bedroom multi-level on quiet wooded cul-de-sac; exquisite mahogany cabinets in eat-in kitchen; convenient to Indian Ridge Country Club & highways; A-1 condition. Call Now! **$293,700**

Century 21®

**MINUTEMAN REALTY**

2 Elm Square, Andover

**475-1243**

3 MAIN ST.
ANDOVER

# VALENTINE
REALTORS

470-0707

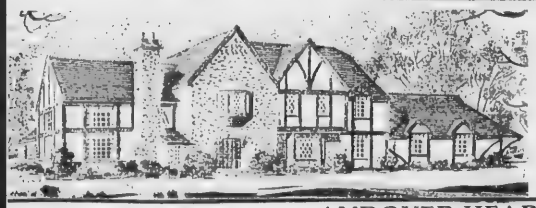

## CLOVERFIELD ESTATES

Come visit Cloverfield Estates. Each lot has its own picturesque setting with lots of shrubs and trees. This new seventeen lot subdivision is one of Andover's newest executive neighborhoods. You can pick your lot and builder or use our builder. Our builder and qualified staff will work with you in every detail. Cloverfield Estates is surrounded by conservation land and several lots are as much as 3 acres.

**All prices start at $150,000**

## ANDOVER HEARTHSTONE VILLAGE
## OPEN HOUSE EVERY SATURDAY AND SUNDAY 1-4 P.M.

**OUTSTANDING NINE ROOM COLONIAL** - Formal living room with French doors leading to a bookcased study. Dining room has crown moldin - and wainscotting. Beautiful kitchen with custom - bay window and ceramic tile floor. Spacio - ced family room with atrium doors overlook - pressure treated deck. Four big bedrooms including a 16x21 master bedroom with a gorgeous bath suite with jacuzzi. **$429,900** SOLD

**SPECTACULAR NEW** - eight room Colonial with a spacious kitchen, center island, w - t bay. Two story open foyer leads to four b - private master bedroom with fireplace and - l ceiling, bath suite 8 x 18 with step up jacuzzi. **$449,900** SOLD

**MAGNIFICENT NINE ROOM ENGLISH TUDOR.** -Central foyer leads to living and dinin - s. Huge fireplaced game room. Beautiful 22 ft - d sunken family room with bookcases. Four b - including spectacular master bath suite with jacuz - . Much More! **$489,900** SOLD

**HEARTHSTONE VILLAGE**

Under Construction. This gr - ious Schulz home will have ten rooms and a three - ge. Four Bedrooms with a spectacular master - ite, adjacent sitting room and gorgeous ma - with jacuzzi. Formal living room and dining r - with custom mouldings. Lovely library overlooking a private country lot. **$525,000** SOLD

**COLONIAL FARMHOUSE** - with a contemporary flair. Gorgeous kitchen with s - and sliders. Fireplaced family room with Fr - s to a huge pressure treated deck. Fc - ms including a master bedroom suite and - tacular bath with a jacuzzi. Possibility of a 5th bea - oom or game room. **$449,900** SOLD

**UNIQUE NINE ROOM CUSTOM COLONIAL** - Huge kitchen with custom cabinets, gorgeous fir - laced family room, four bedrooms -master is spec - with a bath suite and jacuzzi. This home ha - edral ceiling, three car garage, tile and hard - ors, central air & vacuum, sodded lawns, under sp - ler system and much more!!! **$449,000** SOLD

### ANDOVER

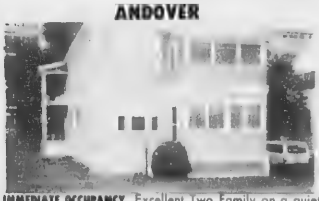

**IMMEDIATE OCCUPANCY.** Excellent Two Family on a quiet circle. Each apartment has three bedrooms, living room, dining room and eat-in kitchen. Terrific value! **$224,900**

### ANDOVER

**ANDOVER—SPECTACULAR TEN ROOM COLONIAL** Unique kitchen with breakfast room, custom oak cabinets, ceramic tile floor, cathedral ceiling, sky lights and French Doors opening to a huge deck. Fantastic fireplaced family room with wet bar. Master bedroom is spectacular with a dream bathroom, oversized shower, souble vanity, ceramic tile floor and step up jacuzzi. Central Air Conditioning. This home has it all!! **$449,900**

### ANDOVER

**SIX ROOM RANCH** on a picturesque setting with privacy galore! Large fireplaced living room and dining area. Lovely kitchen with new cabinets. Three large bedrooms, one and half baths and a beautiful enclosed breezeway (10'x20'). Spacious lower level recreation room. Great neighborhood. **$203,900**

### ANDOVER

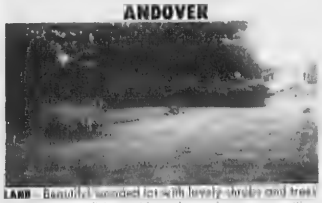

**LAND** - Beautiful wooded lot with lovely shrubs and trees. Enjoy country living with such a picturesque setting. Great place for the nature lover. Building lot has been approved and has town water and sewer. Great price! **$112,000**

### ANDOVER

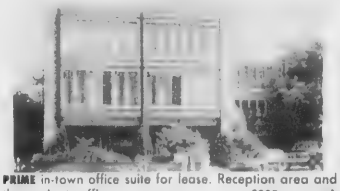

**PRIME** in-town office suite for lease. Reception area and three private offices. **$825 per month**

**ANDOVER** - Charming ten room Colonial. Four bedrooms, two and a half baths. Formal living room and dining room. Beautiful kitchen with oak cabinets, breakfast area with bay window overlooking a private yard and conservation land. Large fireplaced family room with sliders to a lovely deck. Fantastic great room with a cathedral ceiling and skylights. Great location on a quiet cul-de-sac **$268,205**

VALENTINE SOLD

**WE GET RESULTS!!**
**LET US PUT A SOLD SIGN ON YOUR HOME!**
**CALL TODAY 470-0707**

EQUAL HOUSING OPPORTUNITY

MLS


**Office Space for Rent**

**ANDOVER CENTER** - Professional office space for lease at 68 Park Street. Singles or suite. May be sub-divided. Parking. For details call Lee Dodd **617-262-6907.**

**ANDOVER, PRIVATE OFFICES.** All utilities. Near junction 495, 28 & 133. Call **475-1812.**

**FULL SERVICE OFFICE** suites. State of the art equipment, professional staff, superior support services, executive furnishings, ample parking. All at an affordable price. Call and compare. Office Suites At Jefferson Park. **685-5440.**

**NORTH ANDOVER/** Andover Line. Great location. Office to sub-let. Handicap accessible. Great for start-up or small professional business. Will rent per hour or per month. **475-9516 .**

**NORTH ANDOVER** - Luxurious executive office condo for professional sales organization with a need for entertainment. Includes 4 salesman offices, 2 private lavatories, kitchenette, plus 2 room loft office with wet-bar, shower, skylights, built-in fm/radio/intercom system, security system with electric door locks for after hours visitors. A unique offering, $2000 per month. Flagship Commercial Real Estate **508-686-2111.**

**REDUCED TO WELL** below market price. 500 square foot office condo in new building. Separate private office. Now $390 per month, 1 year lease. **508-858-0600.**

**TWO MONTHS FREE RENT.** Andover Post Office Proximity - Handy 900 sq.ft. office space. Clean, sunny and adjacent to the new post office. Ideal for Direct Mail/Advertising Accountant, etc. Call Gordon **(617)894-9466.**

**Commercial/Retail**

**ANDOVER CENTER** Retail space for lease. For more details call **475-8732.**

**ANDOVER** - 1,000 square feet, storage, office, all utilities. Junctions 495, 28, 133. Call **475-1812.**

**Land for Sale**

**ANDOVER** - 30,000 sq.ft. lot with approved septic design, underground utilities, water to lot. 2800 and 3000 sq.ft. houses on each side. 4 minutes to Andover center. Near schools and commuter train. **474-0284.**

**WEST ANDOVER** - House lots ready to build. Principals only. **470-1320** days.

**MOTORCYCLES**

**1984 HONDA GOLD** Wing Aspencade GL1200. Excellent condition. 15,000 miles. $4400. Call **603-434-1715.**

**Sailboats**

**NEW 1988 ALCORT** 16' Catamaran sailboat with a caulkins trailer. $4,000 or best offer. **475-9025.**


Train for careers in
AIRLINES
CRUISE LINES
TRAVEL AGENCIES
HOME STUDY/RES. TRAINING
FINANCIAL AID AVAIL.
JOB PLACEMENT ASSIST.
1-800-327-7728
A.C.T. TRAVEL SCHOOL
North Ridge, Pompano Bch. FL.

**ce Space for Rent**

**OVER CENTER** - Pro- al office space for lease Park Street. Singles or May be sub-divided. g. For details call dd **617-262-6907.**

**OVER, PRIVATE ES.** All utilities. Near 495, 28 & 133. Call **812.**

**SERVICE OFFICE** State of the art ent, professional staff, r support services, ex- furnishings, ample g. All at an affordable Call and compare. Suites At Jefferson **85-5440.**

**TH ANDOVER/** er Line. Great location. to sub-let. Handicap ble. Great for start-up l professional business. ent per hour or per **475-9516 .**

**H ANDOVER** - Luxu- executive office condo fessional sales organi- with a need for enter- nt. Includes 4 salesman 2 private lavatories, ette, plus 2 room loft with wet-bar, shower, ts, built-in fm/radio/ m system, security sys- h electric door locks for ours visitors. A unique g, $2000 per month. p Commercial Real **508-686-2111.**

**CED TO WELL** below price. 500 square foot condo in new building. te private office. Now per month, 1 year **508-858-0600.**

**MONTHS FREE** . Andover Post Proximity - Handy sq.ft. office space. sunny and adjacent to w post office. Ideal irect Mail/Advertising tant, etc. Call Gordon **894-9466.**

**ommercial/Retail**

**OVER CENTER** Retail for lease. For more call **475-8732.**

**OVER** - 1,000 square torage, office, all utili- unctions 495, 28, 133. **75-1812.**

**Land for Sale**

**OVER** - 30,000 sq.ft. h approved septic de- underground utilities, to lot. 2800 and 3000 houses on each side. 4 s to Andover center. schools and commuter **474-0284.**

**T ANDOVER** - House ady to build. Principals **470-1320** days.

**MOTORCYCLES**

**4 HONDA GOLD** Aspencade GL1200. ellent condition. 0 miles. $4400. Call **434-1715.**

**Sailboats**

**1988 ALCORT** 16' naran sailboat with a ns trailer. $4,000 or offer. **475-9025.**

Train for careers in
•AIRLINES
•CRUISE LINES
TRAVEL AGENCIES
OME STUDY/REG. TRAINING
NANCIAL AID AVAIL.
PLACEMENT ASSIST.
-800-327-7728
A.C.T. TRAVEL SCHOOL
ft Ndqtrs,Pompano Bch. FL.

**32 FOOT GULF MOTOR-SAILER** - 1986 Full keel, 5 ft. 2 in. draft, 10 ft. beam, 5500lb. lead ballast, 15,000 lbs. displacement. Flared bow (dry sailing) beautiful lines. Lightly used one season, 50 hours on engine. A motorsailer with excellent sailing performance. Pilot house, dual steering with pilot seat, 40 hp. Universal diesel 4 cyl. fresh water cooled. 8 foot dinghy on davits. All manufactures crusing options and equipment including radar. Sleeps 6. Force 10 diesel fireplace heater. Hood seafuel 150 genoa. 3 burner natural gas stove with oven/broiler. Double sink. Huge icebox with cockpit accessibility. Fresh hot water shower in head and cockpit. (Sea water pumps) Swim ladder T cockpit with elevated helmsmen seat. Wheel steering with separate forward, neutral and reverse shift and engine speed shift. Two hanging lockers. Plenty of storage space. Custom light and airy teak interior with chart table and full instrument panel. 75 gallon fuel capacity for long range (under power speed up to 8 kts). 80 gallon water capacity. Holding tank and overboard discharge. Electric and manuel bilge pumps, plus hand bilge pump in cockpit. Matching sail cover, dinghy cover and cockpit seats etc. Go anywhere boat. $69,900 firm. Call **603-434-5565** evenings.

**Automobiles for Sale**

**AUDI 4000-S,** - 1987. Mint, all options, 4 door, 5 speed, cruise, sunroof, a/c. $9,800. **508-686-4000.**

**GOVERNMENT SEIZED** vehicles from $100. Fords. Mercedes. Corvettes. Chevys. Surplus. Buyers Guide **(1)805-687-6000** Extension S-5740.

**LOWEST PRICES ON** New and Used VOLVO's. Call Sam at **688-5651** or **686-0941.**

**1986 DODGE CHARGER** Maroon, 5 speed, good condition. Must sell. Call **603-434-5565.**

**1984 CORVETTE** - Black on black with silver pin striping, leather interior, has cover, low mileage, always garaged. Only used in the summer months. Mint condition. Serious inquires only. **685-0633.**

**1977 FORD LTD** - 37,000 miles, mint condition. Never driven in the winter. $3500. Call **470-1332.**

**HOME IMPROVEMENTS**

*Small Jobs to Large Additions*
*Interior & Exterior*

- Free Estimates
- Warranteed Work
- Fully Insured
- References upon request
- 20 plus years experience

**McALOON CONSTRUCTION**
**North Andover**

**685-2440**
**975-0164**

The Prudential
Howe Real Estate
475-5100
An Independently Owned and Operated Member of The Prudential Real Estate Affiliates, Inc.

**How to get all you deserve.**

List your house with The Prudential and you have a lot to look forward to : First-rate service. Comprehensive marketing support. Favorable sales terms. And, of course, the best possible price. So, call us today. And get nothing less than everything you deserve.

**DOUGLAS N. HOWE JR.**
*PRESIDENT*

# The Prudential.
## You know us. We know real estate.℠

**ANDOVER - JUST LISTED** Waterfront property with great potential! Comfortable 6 room home on Foster's Pond with over an acre of privacy. **$209,900 EXCLUSIVE**

**NORTH ANDOVER - JUST LISTED!** Sophisticated condo in Estate home overlooking acres of pastoral grounds. Marble entry, fireplaced living room, study. Unique living style! **$124,500 EXCLUSIVE**

**ANDOVER - JUST LISTED!** Lowest price Townhouse at Abbott Pond. Beautiful end unit overlooking duck pond. 2 large bedrooms, 1.5 baths, lower level family room. **$214,500 EXCLUSIVE**

**NORTH ANDOVER** - Experience Colonial living with today's technology. Totally restored Saltbox with new master suite, kitchen and baths, 4 fireplaces & 2 car garage. **$299,900 EXCLUSIVE**

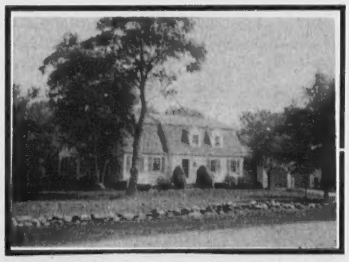

**NORTH ANDOVER** - The perfect combination! Location, curb appeal and design make this 4 bedroom home special. Details include fieldstone fireplaced family room and screen porch. **$317,500 EXCLUSIVE**

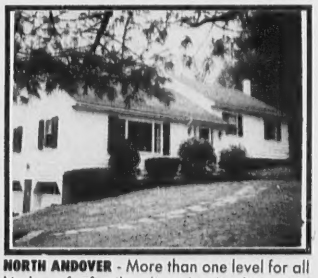

**NORTH ANDOVER** - More than one level for all kinds of family living! Quality and convenience, make this 4 bedroom home for you! Call today! **$239,900 EXCLUSIVE**

**ANDOVER** - Well sited on wooded knoll! 3-4 bedroom Contemporary deck house with at home office. Amenities include fireplaces, glass walls & cathedral ceilings, **$294,500 EXCLUSIVE**

**ANDOVER** - Style and location combined make this Cape special. Recently remodeled 2nd floor. Special financing available. **$289,900 EXCLUSIVE**

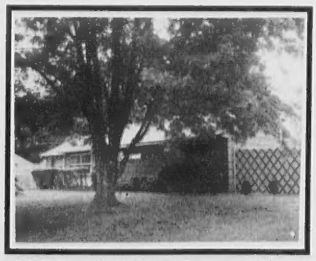

**ANDOVER - JUST LISTED!** Buy now! There's time to enjoy the inground pool & heated greenhouse which are yours free with this 2 bedroom Ranch. **$159,900 EXCLUSIVE**

**ANDOVER - JUST LISTED!** An extraordinary floor plan make this 9 room home special. Cathedral ceiling dining room, fireplaced living room, family room & den. **$265,000 EXCLUSIVE**

EQUAL HOUSING OPPORTUNITY

# CALL 475-5100

An Independently Owned and Operated Member of The Prudential Real Estate Affiliates, Inc.

REALTOR

# DeWolfe NEW ENGLAND

76 Main Street
Andover
475-8600

**WELCOME** to the Andover office. Stop in and visit us anytime! Plenty of customer parking in the rear of the building.

**$250,000**
**ANDOVER** - Lovely wooded four acre lot high on a hill with a view! One house lot only. Horses permitted. Build with privacy!

**$274,900**
**NORTH ANDOVER** - Impeccable 9 room colonial in family neighborhood. Front to back fireplaced living room, cathedral ceiling screened porch.

**$299,900**
**ANDOVER** - A world of possibilities! Spacious ranch/cape in quiet neighborhood. Beautiful level lot, three car garage, filled with amenities.

**$1,600,000**
**LYNNFIELD** - Gracious Georgian Brick colonial in estate compound. 5 bedrooms, 4 baths plus amenities of central a/c & security with closed circuit TV. 2 add'l lots on site!

**$172,900**
**METHUEN** - Priced to sell! This immaculate, low maintenance, vinyl sided 4 bedroom ranch features enormous eat-in kitchen and new canopied deck.

**$2,900,000**
**NORTH ANDOVER**
This unique property is strategically located to offer a country setting with a magnificent view, while maintaining 30 minute access to the city of Boston. Built on a former apple orchard in North Andover, the property includes 39 acres, a custom designed contemporary cape, and a professional horse barn complete with its own apartment, office, and indoor riding area.

**$389,900**
**NORTH ANDOVER** - Unique custom colonial in executive area. Open family room/kitchen with impressive floor to cathedral ceiling glass wall.

**$175,000**
**READING** - Quaint 6 room ranch in convenient location with fenced-in yard. Nice family room leads to three season porch.

**$600,000**
**BOXFORD** - Spacious saltbox colonial in executive neighborhood. Spectacular kitchen with 14' fireplace. Graceful detailing - attractive floor plan.

**$210,000**
**NORTH ANDOVER** - Conveniently located 9 room antique colonial farmhouse with fireplaced dining and family rooms and one stall attached barn with loft.

**$269,900**
**ANDOVER** - Beautifully sited split on 1 acre corner lot surrounded by lovely stone walls. Fireplaced living and family rooms, heated sunporch.

**$191,900**
**NORTH ANDOVER** - Immaculate and spacious townhouse with fireplaced living room, 2 bedrooms, family room, detached garage and lovely grounds.

**$371,900**
**ANDOVER** - Young 9 room colonial on lovely cul-de-sac. Spacious family home with great screened porch and deck overlooking conservation land.

HOMEQUITY RELOCATION CENTER

EQUAL HOUSING OPPORTUNITY

REALTOR MLS

# All Victor Exclusives!!

**FRESH, NEW CONDOMINIUM** right in the heart of town! Light, bright & airy rooms loaded with personality & appeal - and a very affordable price that's easy on your budget! Move right in! **$104,900**

**BOSTONIAN FLAVOR, SUBURBAN PRICE!** Handsome Bradley School condominium with a chic metropolitan flair in a private setting near train, town. Exposed brick, hardwood floors, central air. 1-of-a-kind! **$127,000**

**PHENOMENAL VALUE!** This updated Colonial is an incredible house for the money! 6 huge rooms plus new roof, windows, maintenance-free siding and a convenient location near town, highways. Hurry! **$135,000**

**THE BEST OF BOTH WORLDS!** All the conveniences of townhouse living plus a family location at the end of a quiet street. Nice-size living room, eat-in kitchen, 3 bedrooms, full basement. Come see! **$139,900**

**BEAUTIFUL ESTATE SETTING** with spectacular grounds and views. Lovely 2 bedroom, 2 bath condominium in renovated mansion with high ceilings, new kitchen, porch. Thoroughly charming! **$142,000**

**OVERLOOKING BEAUTIFUL POND!** Stunning 4 room, 2 bedroom townhouse in desirable Millpond area. Private courtyard, deck, garage. Convenient to shopping and major highways. Marvelous! **$174,900**

**JUST STARTING OUT?** Don't miss this 7+ room Cape with lots of great living space, first floor master, pretty yard and a terrific North Andover neighborhood walking distance to schools. Better call now! **$175,000**

**WALK TO HIGH SCHOOL** Delightful 7 room Cape in picturesque near-town neighborhood setting. Fireplaced living room, oversized master, rumpus room ideal for kids! **$225,000**

**STORYBOOK SETTING** An artistically landscaped acre really shows off this custom Royal Barry Wills Cape Cod, perfect if you're seeking a splendid setting and a marvelous floorplan for easy, efficient living! **$239,900**

**ALMOST HIDDEN** from the road by towering shade trees, mature shrubs. 52' split in a terrific family neighborhood. Fireplaced living room, eat-in kitchen, 3-season porch, and a beautiful private yard. A fine home! **$249,000**

**VACATION YEAR 'ROUND!** Swimming, skating, camping is right at your doorstep! Handsome Georgian split near state forest preserve. Up-to-the-minute kitchen, 2 fireplaces, pool, and a fantastic lifestyle for your family! **$259,900**

**SEARCHING FOR SOMETHING REALLY DIFFERENT?** Give this a look! Striking New York Contemporary on well manicured grounds with gunite pool in a lovely family neighborhood near town, highways. Really sharp! **$329,000**

**NEWLY CONSTRUCTED** with style and perfection in one of North Andover's prettiest areas. Striking hip roof Colonial with gracious formal rooms, cabinet-packed kitchen with pantry, whirlpool master. Superb! **$329,900**

**ATOP BEAUTIFUL BEAR HILL,** North Andover, on 2 magnificent acres with views second to none! Decorated 8 room Colonial with marble floored foyer, cherry cabinet kitchen, fireplaced master. A fine offering! **$387,000**

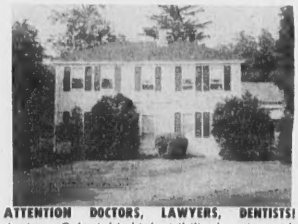

**ATTENTION DOCTORS, LAWYERS, DENTISTS!** Antique Colonial in high visibility location with attached Carriage House, perfect for your professional practice! Plus swimming pool, fireplaced living room, library, den, and family room! **$595,000**

## BUILD YOUR DREAM HOUSE!

**North Andover** Acre+ lot in beautiful new subdivision off winding country road. **$129,900**

**North Andover** Established executive subdivision. Lovely wooded lot with town services. **$145,000**

**North Andover** Need quick access to highways? This gently sloping ¾ acre lot is perfect! **$147,500**

**Andover** Phillips Academy area. 4.23 wooded acres in one of Andover's most prestigious locations. **$350,000**

*At Victor Our People Make The Difference. Put The Victor Difference To Work For You!*

**Call 475-2201**

MEMBER Homes FOR LIVING

VICTOR

THE VICTOR COMPANY, INC. REALTORS®

168 N Main Street, Andover, Mass.

THE REALTY GUILD

# Area Education Office Escapes Budget Cuts

By Frank Messina

A local education office will be one of only three in the state to survive budget cutbacks under a plan announced by Education Commissioner Harold Raynolds last week.

The Andover Northeast Regional Education Center at 790 Turnpike St., North Andover, will likely stay open because of its proximity to educational "trouble spots" in Lawrence, Lowell and Lynn, said a state education spokesman.

"It's very close to urban education problem centers," said education spokesman Edward Melikian. "Although we're not abandoning the other districts, we must help where it's needed the most."

The centers support Massachusetts schools through teacher training seminars, student skills and curriculum testing and technical assistance on issues as diverse as finding new school building sites to applying for grants. They also act as a watchdog to monitor how schools spend state money for special education.

To offset $1.6 million in cuts from a $15 million budget, Commissioner Raynolds submitted a proposal to the state education board that would close offices in North Adams, Lakeville and Arlington in the Greater Boston area.

Boston would still be helped, said Mr. Melikian, but services would be consolidated in the Andover, Chicopee and West Boylston centers.

The state board has appointed a subcommittee to research budget options. The board will hear its findings and discuss the cutbacks Tuesday, Sept. 19.

"We need to look closely at the budget so we can continue to deliver services to schools that need help," said Mr. Melikian.

## Lunch Money

(Continued from Page 31)

ommendation from Richard Barron, director of the schools' food services, for the price increases. The prices for student lunches at the elementary schools will remain the same, and all adult meals will increase 25 cents as well.

This is the second school lunch price hike in as many years. Last year the prices were increased 15 cents, said Assistant Superintendent Francis Paul. Decreased revenues and increased labor costs, along with the greater number of half days at the schools, have contributed to the need for the price hikes, said Mr. Barron.

Previously there were just two or three in-service days, on which lunch is not served. But cafeteria staff, who came to work to clean, used to be paid for a full day's work, said Mr. Barron. The number of in-service days has increased to seven this year, and staff members will no longer be paid for those days. Despite the savings on staffers' salaries, no lunch means no revenue for the food services division.

Mr. Paul and Mr. Barron will also be looking into ways to step up participation in the school lunch program at Doherty Middle and South Elementary schools this year. Last year the two schools combined were $20,000 off their previous total.

'I think it's been proven by the Shawsheen program that there is a need for early-day and late-day care. Parents who work need this provided for children's safety.'

Jack Coyle,
West Elementary principal

"There is something about those two buildings," said Mr. Paul last week at the School Committee meeting. "We'll find out what it is," he added, referring to a study of the two schools planned this year.

Mr. Barron said he does not anticipate any more price increases for next year.

"We try and keep the prices down and make it as easy on the parents and kids as possible," he said.

The 25-percent price increases are hoped to generate close to $50,000 in additional revenues this year.


ADDISON TRAVEL
Conveniently located at
26 Chestnut Street
(Corner of Main)
Andover, MA
(508) 475-7872
Fully Computerized
Evenings by Appointment
If Experience Counts - Call Us.

Andover Council on Aging
lifeguard systems, inc.
The button with a message that saves lives
470-3830

Merrill Lynch
Money Management
Tax Free Income
Joseph L'Italien
Financial Consultant
Andover Resident
Member, Greater Lawrence Chamber
(617) 725-2660

INSULATING WINDOWS & DOORS
NARI
"DAVE" REITANO
REMODELING & BUILDING
Classic Quality & Workmanship at a Sensible Price
BUILDING - REHAB - CARPENTRY - VINYL SIDING
ROOFING - ADDITIONS - KITCHENS
REPLACEMENT WINDOWS
Licensed Contractors serving the Merrimack Valley for over 10 years
Certificate of Insurance Coverage For MA & N.H.
P.O. BOX 396
56 PLEASANT ST., METHUEN, MA 01844
(508) 688-3944
NYNEX Contractors, Siding, Windows

VINYL REPLACEMENT
WINDOWS
— As Seen On TV —
DECKS • Roofing • Porches
• Remodel Attics/Cellars
• Storm Windows • Paint Trim
• Odd Jobs • Etc.
—FREE ESTIMATES—
685-2035
Arthur Russell Construction Co.
"Save this ad. It'll save you money!"

RED BARK MULCH
$23.00 per. yd. (3 yd. minimum.)
Screened Loam
Horse Hay
$3.00/Bale
WILDWOOD
NURSERIES, INC.
475-2264
Serving Andover For Over 30 Years

QUALITY
INSTANT PRINTING
Done Quickly & Economically
plus
Complete Bindery Services
Eagle Tribune Printing
100 Turnpike Street, North Andover, MA
685-3100

LAND
For Sale In Andover
4+ Acres
Perked & Tested
Bancroft School District
By Owner
475-9105

ROCKINGHAM
TOYOTA • DODGE
VOLKSWAGEN
NEVER ANY ADDITIONAL DEALER MARK-UPS AT ROCKINGHAM
• LEASING • SALES • EXCELLENT SERVICE
354 MAIN ST.
SALEM, N.H.
(603) 893-3525

Steve
See Our Ads Pages 5, 7

Paula
Royal Jewelers, Plus...
a jewelry store and more
491 ESSEX ST., DOWNTOWN LAWRENCE
OPEN LATE THURS. & FRI. EVES • VALIDATED PARKING BEHIND STORE
CONVENIENT LAYAWAY PLAN

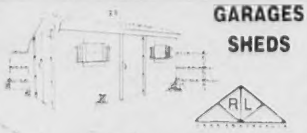
GARAGES
SHEDS
R.L. Wood Components, Inc.
110 Main St. (Rt. 28)
North Reading, MA 01864
508-664-4462

Free Estimates • Insured • References
CHRIS'S PAINTING
Interior—Exterior
Wallpapering
Chris B. Bertowski 686-4159

Painting Improvements

Wm. LAWRIE
Interior & Exterior
PAINTING
WALLPAPERING
Call: 475-0924

Land for Sale
in
Andover
Doug 475-8868

BACK PAGE ADVERTISING
$35 Net Per Week 52-Week Contract
Call: 475-1943
ANDOVER TOWNSMAN